The TIMES ONLY PAPER in Englewood: Delivered by Mail EVERY WEEK

ENGLEWOOD TIMES

50,000 READ CLASSIFIED ADS IN TIMES 15c PER LINE Six Words

AUBURN PARK MONITOR | GRESHAM MIRROR | SOUTH SIDE SUN

VOL. XXXV—No. 33 | IN TWO SECTIONS—SECTION ONE | FRIDAY, MARCH 31, 1922 | $1.00 PER YEAR

Don't Move Your Piano

I save the entire cartage charge by taking it into my store to apply on another, which you may select, to be delivered to your new home. The fact that I sell pianos

On Easy Payments

and you don't have to pay one cent of interest is an item well worthy of your consideration.

GEO. B. DOW

336-338 West 63rd Street

Two Blocks East of Normal Boulevard

Near Harvard Avenue — Phone Wentworth 0145

Open Evenings Except Tuesday and Thursday

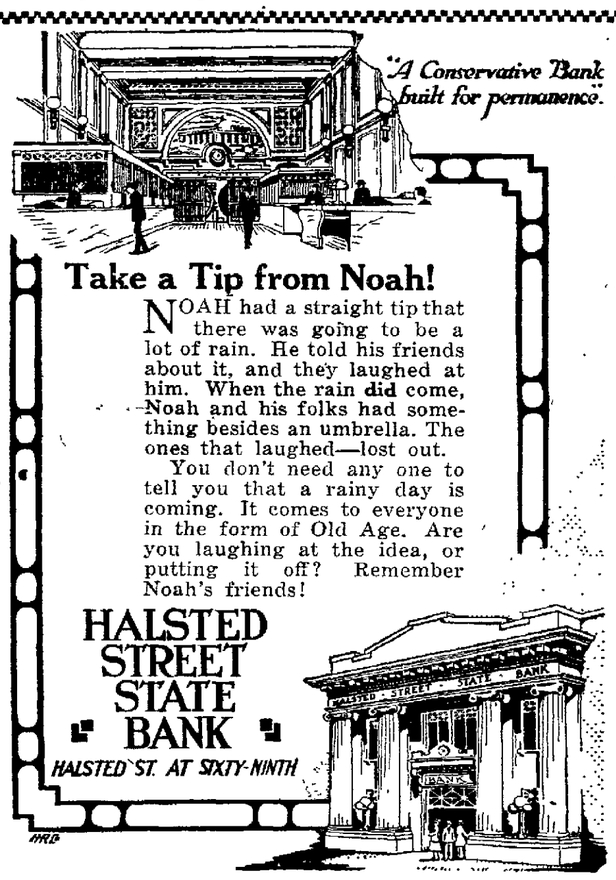

Take a Tip from Noah!

NOAH had a straight tip that there was going to be a lot of rain. He told his friends about it, and they laughed at him. When the rain did come, Noah and his folks had something besides an umbrella. The ones that laughed—lost out.

You don't need any one to tell you that a rainy day is coming. It comes to everyone in the form of Old Age. Are you laughing at the idea, or putting it off? Remember Noah's friends!

HALSTED STREET STATE BANK

HALSTED ST. AT SIXTY-NINTH

STEPANEK'S CORSET SHOPS

6715-17 AND 7742 SOUTH HALSTED STREET

Phones: ENGLEWOOD-120, ENGLEWOOD-9597 — Phone-VINCENNES-120

Elastic CORSETS for Easter

For the young Miss or women that want something very comfortable, we recommend these H. & W. Elastic Corsets. You may have them all elastic or elastic and material sections. Sizes 21 to 36. Flesh color. Laced back or closed back.

2.00 2.50 3.00

H. & W. Elastic Corsets laced in back. A closed back sections of material and elastic. $1.00 and..... **1.50**

H. & W. Elastic Belt made in pink coutil, laced in back wide elastic sections across abdomen. This makes a very comfortable house corset. Sizes up to 36..... **2.50**

H. & W. beautiful Brocades, rubber corset closed back, extra strong elastic, with wide sections of Silk Brocade material. Sizes up to 36..... **5.00**

ENGLEWOOD HAPPENINGS.

Primaries for all fall elective offices Tuesday, April 11th.

Easter will fall on Sunday, April 16th, this year.

Mr. and Mrs. D M. White, 6415 Harvard ave., will move to 6553 Harvard ave.

Mr. Frank Douglass, 6621 Yale ave., who has been very ill, is recovering.

Mrs. Roy Coulter, 6633 Perry ave., spent the week end in Westville, Ind.

Dr and Mrs. Donald Phillips of 400 Englewood ave have returned from a few days' visit out of town.

Mrs. Roy McKee of 7127 Perry ave. entertain relatives at luncheon today.

Bobby Jones of 62 66th st. entertained several of his little friends at a birthday party on Thursday.

Mr. W. H. Aldrich of 124 Marquette rd. was on the sick list last week.

Miss Mabel C. Bischoff, Superior, Wis., spent Friday with Mrs. Harry D Mann of 450 61st pl.

Burkhardt Bros expect to move into their new bakery at 448 63rd st. next week.

Tomorrow will be the most representative day of the year, April Fool's day.

Rev. L. R. Minion of Marseilles, Ohio, spent the week with his parents at 5918 Parnell ave.

Mr. and Mrs. Sutton Van Pelt, 457 65th st., and son, Jim, spent the week end at Culver, Ind.

H. B. Pullar, Lawrenceville, Ill., is the guest of his sister, Mrs. S. Van Pelt, 457 65th st., for a few days.

Mrs. Harvey Dubbs, 633 62nd st., spent a few days last week with her sister and family at Benton Harbor, Mich.

Mrs. Mary A. Peck of 6324 Normal blvd. announces the engagement of her daughter, Ruth Irene, to Mr. Leo A. Lotz of 5859 Normal blvd.

Dr. Rufus A. White addressed the Austin Woman's club Monday on Japan, showing stereopticon views.

Mrs. Chas. T. Lief and son, Bob, of 6656 Stewart ave., are leaving Thursday for California where they will join Mr. Lief.

Mrs. W. H. Sherwood of 6416 Kimbark ave. is in Hot Springs, Ark., for three weeks for her health.

Miss Louise Warren, 308 65th st., is improving meely. She is able to be up and around on crutches.

Mr. Frank F. Douglas, who has been seriously ill at his home, 6621 Yale ave., is somewhat improved at this writing, but still very ill.

Mrs. H. H. Ross, formerly of 6334 Parnell ave., is very ill at the home of her daughter, Mrs. C. J. Lawrence, of 7359 Bennett ave.

The Englewood W. T. C. U. will meet in the parlors of the Englewood Baptist church next Monday. The primary election will be discussed. All ladies invited.

Mrs. Jesse Sherwood of 6541 Harvard ave. is entertaining this week her granddaughter, Mrs. Elmer Kriedler, and great granddaughter, Shirley, of La Porte, Ind.

Mrs. Fred Kreuger, daughter Marcella and son Fred of 337 Englewood ave. are spending two weeks in La Porte, Ind, with her parents.

The Hiram Kelly library has resumed full service hours, and will hereafter be open from 9 a. m. to 9 p. m. on all week days, except legal holidays.

Mrs. G. A. Graber, formerly of 6406 Harvard ave., announces the engagement of her daughter, Agnes Louise, to Capt. Lawrence H. Wrightmeyer, R. A. S., of Bellville, Ont., Canada. Marriage to take place April 5, 61 Emily st., Bellville, Ont.

Sunday in the Pilgrim Congregational church, 64th and Harvard ave., the third annual Older Boys' Conference of Greater Englewood met. The conference is planned and conducted by the boys under the auspices of the Englewood Community Y. M. C. A., an organization without a building but carrying on the work in the high schools in the district, and meeting with great success.

E. C. & C. A. Publicity Methods

The Englewood Commercial and Civic association have laid out a campaign for publicity that contemplates a double (spread) page of combined advertising once every month, the last issue day of the month. The (spread) shall be devoted entirely to the advertisements of merchants on 63rd st. between Wentworth ave. and Wallace st., and it shall be operated under the direction of the publicity committee of the association.

The merchants have put in the handsomest system of lights in the city and the coming spring every merchant on the street purposes a campaign of getting acquainted with the people of Englewood, and will present a series of advertisements, offering some special bargain each month that will attract trade to their stores. There will be no "fake" bargain sales, or guessing contests, simply an effort to reach the trade by honest consistent effort, and the double page of the association will be vouched for each issue as absolutely honest and truthful. The solicitor who will carry official credentials from the association, will begin his canvas next week, and we will be pleased at any time to book space for merchants in this territory. Call Wentworth 4731 for a date.

Mrs. Mary Speck, 257 64th st., entertained at luncheon Tuesday.

Miss Frances Sheridan, 308 65th st., who was ill with ptomaine poison, is again able to be around.

Mrs. Mabel Fobes, 368 65th st., entertained the Tuesday Sewing club March 28th.

The Seekers will meet with Mrs. Eva Bryce, 7721 Normal blvd., Monday, April 3rd.

Mr. and Mrs. W. H. Miller and son, 66th and Stewart ave., have returned from the south.

Patrick Touhy, who died at his home, 58 W. Marquette rd., was buried Monday from St. Bernard's church. Burial was at Mt. Olivet.

Kathrina Schmitz was buried Thursday, March 23, from her late residence, 5638 Princeton ave., to St. Martin's church; interment at St. Mary's.

Mr. and Mrs. Joseph L. Claus of 325 Englewood ave. spent Sunday, Mrs. Claus' birthday anniversary, the guests of their daughter at Rogers Park.

Dr. R. A. White, pastor of the People's Liberal church, 65th and Stewart ave., lectures April 2nd on "Bolivia and Picturesque La Paz: Over the Andes with Mules."

Miss Isabelle E. Nims, 6541 Harvard ave., who is attending the University of Illinois, is one who is selected to take part in the style show.

The Lewis Champlin Parent-Teacher association will have a bunco party Thursday afternoon, April 6th, at the home of Mrs. Prince, 451 60th pl.

The engagement is announced of Frances Florence Jordon, daughter of Mrs. R. A. Graham, 6735 Lafayette ave., to E. H. Hollinshead of Los Angeles.

The engagement is announced of Miss Frances Florence Jordan of 6735 Lafayette ave. to E. H. Hollinshead of Los Angeles, Calif. The wedding will take place in Los Angeles in June.

The Woman's Home Missionary society of Rock River conference will hold its regular monthly meeting on Wednesday, April 5, at 1:30 p m at the Methodist Book rooms, 740 Rush street.

The merchants of 63rd st. will institute an advertising campaign, using under direction of the Commercial and Civic association a double page in the Englewood Times for their monthly sales. The first will appear in April. Look out for it.

The garden committee of the Englewood Woman's club will plant a tree on the grounds of Oakhaven, 113th pl. and Western ave., on Arbor Day. Dr. White and Mrs. Morgan will speak Mrs. Clark will give an original poem. The president, Mrs. Stebbings, of the Englewood Woman's club and the board of directors of Oakhaven will take part in the ceremonies.

Charles Schmidlap of 256 65th st., who was struck by an automobile several months ago and seriously injured, was able to be out on the street again for the first time Tuesday. It was a narrow escape and Mr. Schmidlap's many friends will be glad to welcome him back.

It's the Other Fellow's Fault

It is a bit amusing when it isn't something stronger, to hear people making such wonderful public protests of the derelict courts and the negligent judges who do not see that the laws are enforced against the criminal element. Anyone at all wise to usual procedure knows that it is one of the established duties of every politician from ward committeeman to county commissioner, to secure the exemption of his friends from jury service. How many of those who are so loud in public denunciation will serve on a jury when called? What this city and county needs most is backbone, the pure old American home grown variety, that says, "If you won't behave, we'll punish you." It is not enough to be willing that some one else should punish them, but that we, you and I, should exercise our duty as well as our franchise, and serve on the juries and outvote the grafter and "fixed juror," even should they succeed in getting him on the jury. True, some of our judges are very lenient to criminals, so much so as to lead one to believe that they owe their election to the criminal element rather than the law abiding. This could be remedied by making our judges appointive for life, or "during good behavior," as the United States court judges are. Such a judge would not be under obligations to show favor to the element that elected him, and whose support he might need in the next campaign. The greatest danger we are in, is that the people will rise up in their might and take the duties of the courts on themselves and let "Judge Lynch" rule in the trial of some of the hardened and favored offenders. Such a thing would be terrible in a well ordered community but the criminal element must be taught that other peoples rights must be respected, and mobs are the outgrowth of a loss of faith in the constituted authorities. Every individual should assume his duty, and not shirk when called upon, and with honest juries there will be fewer criminals and fewer criminals at large.

Andrew W. McCarnack died at his home, 302 W. Marquette rd., Wednesday after a long illness. His funeral will occur today at 1:30. Mr. McCornack was a pioneer of Englewood, a prominent member of Meade post, G. A. R., and a highly respected citizen. He was the father of Walter McCornack, Mrs. May Holmes, Mrs. Jessie McWhinney and Eddie Gibson.

Louis Herndon, seven years old, was killed by a taxicab almost in front of his home, 661 63rd st., last Wednesday. The driver took him to Englewood hospital, but the boy died on the operating table. He had been playing tag and was being pursued by several of his companions and while running across the street was struck by the cab.

Kenneth Ryan, 16 years old, 428 W. 66th st., was mysteriously injured in going to the movies. He returned home with a broken nose, scalp wound, and other bruises. Police believe he may have fallen from an elevated station.

BUSINESS LOCALS

The best home cooked meals, reasonable. Mrs. Morrison, 6926 Perry ave., phone Normal 4341.—ad.

If you are making your own house plans, get your architectural implements such as drawing boards, tracing paper, and instruments at Kellner's, 443 W. 63rd st.—adv.

Expert motor service and repairing. Private work our specialty. Maximum service, minimum cost our motto. Estimates cheerfully furnished. Feil-Hysell Automotive Service, 807 E. 63rd st. Midway 0272.—adv.

Easter cards, booklets and novelties of all kinds at Kellners.—Adv.

Easter cards are on display at Foreman's Art Store, 430 W. 63rd st.—Adv.

Toys in great variety all the year 'round at Kellners, 443 W. 63rd st.—Adv.

Easter decorations, cards, booklets and novelties of many kinds suitable for the occasion at Kellners, 443 W. 63rd st., just east of post office.—Adv.

When your garments need cleaning see Charlie. Harvard Cleaners, 343 W. 63rd st., phone Wentworth 1617.—adv.

The housewife likes "Reiner's Seminole Sootless" because it is clean—no smoke—no soot—very little ashes. Better and cheaper than hard coal. Reiner Coal Co., Prospect 7557.—adv.

Styles for Spring

Demand a Real

"Melton" Hat

Only $3.50 and $4.00

C. FRANK BERG

STORE FOR MEN

326 West 63rd Street

Quality — Service — Convenience

THE PULLAR SHOP

408 WEST 65th STREET

FRIDAY and SATURDAY SPECIALS

WEARWELL TUBING—42 inches wide, per yard..... **35c**

CHILDREN'S STAMPED DRESSES—Slightly soiled. To close..... **75c to 1.50**

STAMPED NIGHT GOWNS—. Slightly soiled..... **75c**

ROYAL SOCIETY GOODS—PICTORIAL REVIEW PATTERNS

The Basis of Health---"OUR STOMACHS"

Sooner or Later You'll Be Joining Our Ever-Growing List of Steady Customers

"INSURE" YOUR STOMACH

O'Donnell's American Restaurant

436 West 63rd Street

We Guarantee Our Food

Forethought

IT IS WELL that you should know that my services include the minutest detail of attention and that my thoroughly equipped chapel is free for your use; that the entire cost is a matter of your own choosing. So that you may, when the need comes, remember the name—

CUNNINGHAM---Undertaker

Sixty-Second Place and Normal Boulevard

Phones Wentworth 0456-0457

Beautiful Chapel—including screened organ and organist—free to anyone

APPEL'S

Corset and Lingerie Shop

434 W. 63rd St. (Head of Eggleston)

Easter Specials

Corsets, Lingerie, Hose and Novelties at a very low price. All corsets repaired for one year free.

Spring Time Means Planting Time

The planting of gardens and flower-beds will soon claim the attention of many.

Start today to "plant" with us each pay-day a certain number of dollars. Your "harvest" will be bountiful.

First Englewood State Bank

235 W. 63rd St., near Wentworth Av.

"A Clearing House Bank"

AWNINGS

TENTS AND CANVAS GOODS

Boyd & Gould

Successors to C. D. Weston
Established 1890

5813-15 Wentworth Ave. — Late of 6242 Wentworth Ave. — Tels. Wentworth 2450-2451

NEVER AGAIN

at this season are **Cut Flowers** or **Plants** likely to be so abundant and reasonable in price. At our prices, "Say it with flowers" and you can afford to tell the world.

KEUN'S FLOWER SHOP

Phone Normal 2872 — 6850 Wentworth Ave.

Frank F. Porter Co.

HARDWARE
Manufacturers of Hot Air and Combination Furnaces
FINE CUTLERY A SPECIALTY

214-216 W. 63rd Street — Phone Wentworth 513

When you think of Shades, think of us.

SHADES MADE OR REPAIRED

WINDOW SHADES, LACE SHADES, BRASS RODS

6 to a customer; 36 in. x 7 ft., first quality, made in assorted colors; warranted rollers. Take advantage of this saving at the low price **52c**

L. C. Thran & Co. — **Normal 1633**

623-25 West 69th Street

PHONE WENTWORTH 4003

H. C. FORBES — P. E. SHERRILL

Portable Welding Co.

(Not Inc.)

Welding, Brazing, Carbon Removing

Scored Cylinders Filled

ALL STOVES AND FURNACE PARTS REPAIRED
Frames and Axle Straightening a Specialty

5859 Normal Boulevard

Good Ambulance Service

may never be needed but once in your life, but when it is needed, it is usually pretty important.

By remembering West 0738 you will make sure that when you or some dear one does need good ambulance service it will be forthcoming.

7% First Mortgage Loans

For over 20 years we have been making and selling farm mortgages to discriminating investors who desire a regular and secure income. During that time there has not been a single instance of loss or annoyance. We offer you the same expert service and will be glad to talk over your investment requirements.

Wm. L. Sharp & Co. — **245 W. 63rd St.**

ALL THE CHURCHES

Announcements of All Denominations for Next Sunday Services

PILGRIM CONGREGATIONAL
64th St. and Harvard Ave.
George Raymond Cady, Minister

At Pilgrim Congregational church: 10:30 a. m., morning worship; sermon subject, "A Backward Look, a Forward Look, a Look 'Round About." 12 m., Sunday school; H. L. Kellogg, supt. 6 p. m., social hour and supper of the young people of the Christian Endeavor society; Miss Grace McArthy, hostess. 6.30 p. m., Christian Endeavor service; Miss Esther Chase, leader; topic, "Better Bible Reading."

SECOND UNITED PRESBYTERIAN
Cor. 65th St. and Parnell Ave.
J. S. Hill, Pastor

At Second United Presbyterian church: Morning service, 10:30. Evening service, 7:30. Sabbath school, 12 m. Junior Missionary Society, 3 p. m. Young People's Christian Union, 6:30. Fred McMillan of Des Moines, Iowa, will speak. The speaker has just completed a tour of the world and will be well worth hearing. The public is invited to the services.

GARFIELD PARK PRESBYTERIAN CHURCH
Halsted and 55th Sts.
Rev. R. Keene Ryan, Pastor

Rev. R. Keene Ryan, pastor of the Garfield Blvd. Presbyterian church, Masonic temple, 55th and Halsted Sts., will preach at the above address Sunday morning at 11 o'clock and Sunday evening at 8. The services begin and end on the hour. Mrs. Tom L. Smith, the well known church soloist, will sing two sacred solos at each service. The public is cordially invited to attend the services.

COVENANT BAPTIST CHURCH
Normal Blvd. and 60th Place
Chas. M. Kessler, Pastor

At the Covenant Baptist church: Sunday school at 9:30. Worship and sermon, 11 o'clock. Young people's meeting at 6:30. Regular gospel service at 7:30. Beginning March 19th, Rev. Geo. H. Thompson, the famous harp evangelist, will conduct a series of revival meetings. Mr. Thompson preaches, sings and plays the harp. A cordial invitation is extended to all. Come and enjoy the meetings.

INTERNATIONAL BIBLE STUDENTS' ASSOCIATION
Roseland Class, 11145 Michigan Ave.

St. All who are interested in the wonderful daily history-making epochs taking place are invited to attend any of these services and learn what the Bible says about them. No collections.

CHRISTIAN SCIENCE
Harvard Ave. and Marquette Rd.

Fourth Church of Christ, Scientist, holds Sunday services at 10:45 a. m. and 7:45 p. m. Subject, April 2nd, "Unreality." Wednesday evening meetings at 8 o'clock. The public is cordially invited to attend these services and meetings. Free reading room at 6208 Harvard Ave. is open to the public daily.

ENGLEWOOD BAPTIST CHURCH
Englewood and Stewart Aves.
Rev. George R. Stair, Pastor

At the Englewood Baptist church the pastor, Rev. George R. Stair, will preach at 10:30 a. m. on "The Healing Sunrise," and at 7:30 p. m. Mr. Stair will speak on "The Second Coming of Christ, and What Does it Really Mean." Miss Luisinn Batukian and the large chorus choir provide the finest of music at all services.

GERMAN EVANGELICAL LUTHERAN CHURCH
Rev. William Rathmann, 9987 Throop St., Pastor

At German Evangelical Lutheran church. Services: Sunday school, 9 a. m.; morning service, 10:45 a. m. Every third Sunday morning service in English. No evening services during spring and summer months.

GREEN STREET CONGREGATIONAL CHURCH
Corner 5600 Green Street
Rev. Francis C. Ellis, Minister

At Green St. Congregational church. Next Sunday morning at 11 o'clock the pastor will speak upon "Prayer." In the evening at 7:30 the theme will be "Joy." This is the season of the year when all men should be thinking about the vital elements of the religious life.

FIRST SPIRITUAL CHURCH MISSION
Rev. L. E. Eastwood, Pastor

Holds meetings every Sunday at Southland Hall, Halsted and 59th Sts. Afternoon, 2:15, conference and circles; evening, 8.00, lectures and messages; mid-week meeting, 8 p. m. 2nd and 4th Wednesdays each month. Everyone welcome.

THE PEOPLE'S LIBERAL CHURCH
65th St. and Stewart Ave.
R. A. White, D. D., Minister

At People's Liberal church next Sunday morning service 10:30, sermon, "The Church and Modern Life." Evening illustrated lecture, 7:45, doors open at 7 p. m.; lecturer, R. A. White, D.D.; lecture subject, "Roughing It Over the Andes." Organ solo, Frank Van Dusen, contralto, Marie Moodin at Tuffs. Sunday school, 12:20 p. m. Everybody cordially welcome to White's young people's class, 12:20 p. m.

PENTECOSTAL
Christian Apostolic Assembly
6015 and 6017 Wentworth Avenue

You are cordially welcome. Week day services: Tuesday, Wednesday and Thursday at 8 p. m. Sunday evening Bible class and Sunday school at 10:30 a. m. Gospel services, 3 and 7:30 p. m. We teach the full and free salvation for spirit, soul and body, embracing regeneration, justification, sanctification or holiness, healing and the baptism with the Holy Spirit and fire, exalting the blood and magnifying Christ's vicarious atonement.

OGDEN PARK M. E. CHURCH
68th and Loomis Sts.

MARQUETTE ROAD BAPTIST CHURCH
Marquette Rd. and Laflin St.
Arthur C. Hodgson, Pastor

ST. CARTHAGE CATHOLIC CHURCH
7320 Princeton Avenue

NAZARENE CHURCH,
Church of the Common People,
64th St. and Eggleston Ave.

At First Church of the Nazarene: 9:30 a. m., Sunday school. 10:30 a. m., preaching service, subject, "Baptism with the Holy Ghost." 6.30 p. m., young people's meeting. 7:30 p. m., evangelistic service; preaching by the pastor; subject, "The Prodigal."

NORMAL PARK BAPTIST CHURCH
70th St. and Stewart Ave.
Charles T. Holman, Minister

At Normal Park Baptist church: 9:30, Sunday school, beginners, primary, junior, and intermediate departments; men's class in church baloony. 10:45, morning worship: "Pentecost and Sacrifice," the pastor. 12:10, Sunday school; senior and young people's departments. 6:30, Junior and Senior Young People's Unions. 7:30, evening service; "The Idealism of a Christian Life," the pastor. The ordinance of baptism will be administered.

ST. BERNARD'S CATHOLIC CHURCH
66th St. and Stewart Ave.
Rev. J. F. Ryan, Pastor.

Masses Sunday at 6, 7, 8, 9, 10 and 11 o'clock, the last being a High Mass. Sunday school at 2:30. Baptisms at 4 p. m. Masses week days at 7 and 8 o'clock. "Holy Hour" Sunday evening, 7 to 8 o'clock.

EVANGELICAL IMMANUEL CHURCH
70th St. and Michigan Ave.
Rev. J. Bollens, Pastor
Tel. Stewart 1732

Services in German every Sunday at 10:30 a. m. English services the first Sunday of the month at 10:30 a. m. Sunday school at 9:15 a. m. The Ladies' Aid Society meets the second Thursday of the month, 2:00 p. m. Men's Club meets the second Tuesday of the month, 8 p. m. Y. P. L. meets the first Thursday of the month, 8 p. m. Every third Sunday of the month at 7:15 p. m. the Y. P. L. holds devotional services. Choir rehearsal every Friday evening.

SEVENTH PRESBYTERIAN CHURCH
86th Pl. and S. Sangamon St.
Rev. T. Fulton Campbell, Minister

Sunday services: Morning worship, 10:30. Sunday school, 12. Christian Endeavor, 7. Evening service, 7:45. All are cordially invited to worship and work with us.

GRACE EVANGELICAL LUTHERAN (OHIO SYNOD)
Marshfield Ave. and 61st St.
(Formerly of 167 W. 23rd Place)
Rev. Walter Wietzke

At Grace English Lutheran church: Services next Sunday morning at 10:45. "The Argument of Malice." 7:45, "A Vital Choice."

TRINITY REFORMED EPISCOPAL CHURCH
70th St. and Yale Ave.
REV. E. J. S. SONNE, RECTOR

At Trinity Reformed Episcopal church, Sunday school (classes for all ages), 9:30 a. m.; morning prayer and sermon, 11 a. m.; holy communion, first Sunday of each month; Junior and Senior C. E., 7 p. m.; Wednesday mid-

MENNONITE GOSPEL MISSION
E. T. Rowe, Pastor
62nd and Carpenter Sts.

Charles E. Crawford, teacher. Fellowship Bible class meets every Sunday morning at 10 o'clock.

ST. MATTHEW'S CHURCH
(Episcopal)
Marquette Rd. and Hermitage Ave.
Rev. E. V. Griswold, Priest in Charge
1738 W. Marquette Rd.

7.00 a. m. Holy Eucharist; 9 a. m., morning prayer and sermon (Holy Eucharist on first Sunday in the month); 11:30 a. m., church school. 7:30 p. m., evening prayer. All are welcome.

NORTH CONGREGATIONAL CHURCH,
59th and LaSalle Sts.
Rev. John John, Minister

THOBURN M. E. CHURCH
64th and S. Paulina Sts.
John H. DeLacy, Pastor

NORMAL PARK METHODIST EPISCOPAL CHURCH
71st St. and Union Ave.
Pastor, John H. Williamson, B.D., D.D.

ST. ELIZABETH'S CHURCH
(Episcopal)
62nd St. and St. Louis Ave.
Rev. E. V. Griswold, Priest in Charge
1738 W. Marquette Rd.

ATONEMENT ENGLISH LUTHERAN CHURCH
70th and Laflin Sts.

STATELY

THE stately dignity of this establishment has bended for us a reputation of which we are naturally proud. Our equipment is modern and our staff competent.

P. E. KELLY
UNDERTAKER
6651 WENTWORTH AVE.
TEL. WENTWORTH 63

End of An Eventful Life

Lysander Johnston died at his home, 6107 Normal blvd., Monday, March 20, 1922, from a complication of diseases caused by paralysis. He was born in Marion, Smyth Co., Va., May 15, 1833. He crossed the continent to California in 1852 by ox team, traveling the old Santa Fe trail. Afterwards he went into Central America and became associated with the Walker Expedition. Walker and his three hundred men were rescued from the natives by Commodore Perry of the U. S. N. and taken to New York.

He served in the Civil War in the 148th O. N. G. and was a member of the Geo. G. Meade Post, G. A. R.

He leaves a widow, Mrs. Lora Johnston, and four daughters, Mrs. Arestina Heizer of Dalton, Nebr., Mrs. Josephine Carson, Misses Fannie and Lois Johnston.

Funeral services were held from Lanyon's chapel, 8:00 p. m., Wednesday, March 23, under the auspices of Englewood Commandery and Geo. G. Meade Post. The remains were conveyed to Danville, Ill., where Rev. H. W. McPherson gave a short talk and offered prayer and Olive Branch Lodge, A. F. & A. M., conducted services at the grave in Springhill cemetery.

Benefit Emerald Avenue Presbyterian Church

Our readers will remember the great loss the Emerald Avenue Presbyterian church suffered a few weeks ago, when their beautiful edifice at Marquette rd. and Emerald ave. was entirely destroyed by fire. Their many friends think they are entitled to the courtesy of a benefit, so do we who we hope are among their friends, and the Tri-C Bible class of Drexel Avenue Presbyterian church will give them a benefit performance at Neighborhood hall, Marquette rd. and Racine ave., the evening of March 31st. Everyone invited.

Does your car need repairing? If so call on

Frank's Auto Repair Shop
5935 PRINCETON AVE.
Satisfactory work; Moderate prices. — WENT. 8796

Something to Paint

I'll paint it, and do the job so well that you'll always send for me when you have painting or decorating to do. Whether it's calcimining a bedroom, papering a wall or painting a porch floor, inside wall, or the whole house, you'll get the same good honest workmanship plus the best paint.

Estimates Cheerfully Given

Geo. Zerulla
1457 W. 63rd Street
—Phones—
Office Rep. 0062 — Residence Prosp. 3162

Big Reductions on Our New THOR All Metal No. 32

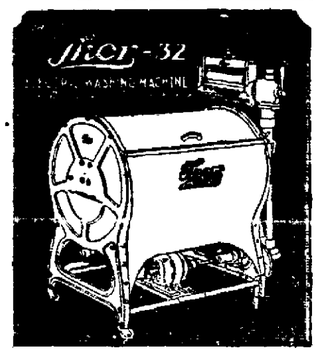

Electric Washer

It Will Pay You to Make a Visit to Our Salesrooms

Cash or Easy Terms

Englewood and West Englewood's only Authorized Thor Shop

Englewood Thor Shop
6007 South Halsted Street
"SINCERE PERSONAL SERVICE"
JOSEPH A. HUGUELET — JOHN P. SINK
Phone Normal 0224
Open Tuesday, Thursday and Saturday Evenings

Extra Special Bargains

IN

Capes, Coatees, Chokers and Scarfs
A Splendid and Complete Line

A small deposit will hold any fur piece you may select.

M. RAPPAPORT
FUR SHOP
6510 South Halsted Street
Phone Wentworth 3333

ATTENTION!

Have your garments and your hats cleaned and pressed for Easter. We advise our customers to come in before the rush. Give us a trial. We guarantee all work.

Englewood Cleaning Shop
Phone Englewood 7916 — 404 WEST 63rd ST.

Order Your

EASTER LILIES

NOW OF

Englewood Flower Shop
East of Stewart Ave., Opp. 1st Nat'l Bank
350 West 63rd Street

No finer Flower Shop in the City. Conservatories in the rear.

Cut Flowers, Plants, Floral Decorations

Conn's Englewood Flower Shop
Tel. Normal 0876

MILK—

the best of food and drink

Pure, pasteurized milk contains elements without which the body cannot live and develop.

These elements are found in no other foods in sufficient quantity.

Milk is the perfect drink, combining thirst-quenching qualities with a rich, delicious flavor.

Drink milk frequently and with deliberation. Drink more of it for your health's sake. Ask for Wanzer's as a guarantee of purity and a service unequalled.

Sidney Wanzer & Sons

Woodlawn Branch	Main Office	Englewood Branch
6317-19 Kimbark Ave.	19-21 E. 30th Street	600-10 W. 71st Street
Tel. Hyde Park 0207	Tel. Calumet 0817-6308	Tel. Stewart 0139

ENGLEWOOD TIMES

AUBURN PARK MONITOR
GRESHAM MIRROR
CHICAGO SOUTH SIDE SUN

SUBSCRIPTION $1.00 PER YEAR

FRIDAY, MARCH 31, 1922
Vol. XXXV, No. 33

Published weekly at
540 WEST 63RD ST., CHICAGO, ILL.
TELEPHONE WENTWORTH 4731

GERALD E. SULLIVAN
EDITOR AND PUBLISHER

Entered as second-class matter, April 30, 1894, at the Post Office at Chicago, Ill., under act of March 3, 1879.

ENGLEWOOD BUSINESSMEN'S ASSOCIATION — SKILLED PRINTING TRADE UNION LABEL COUNCIL CHICAGO, ILL. 288

PEOPLE'S WANTS

Copy for Classified Ads must reach our office on Wednesday before 5:00 P. M. Ads must be accompanied by the price, 15c per line (6 words to the line). No ads taken over the phone, and must be paid for before printing.

CLASSIFIED COLUMN

LOST AND FOUND

LOST—Dog, St. Bernard, yellow and white head; reward. Joe Schiller, 911 W. 64th St.

MISCELLANEOUS

PRIVATE SHORTHAND LESSONS—Evening class, exp. teacher, terms reas., prepare for the position higher up. Phone Wentworth 3560.—3-31.

WE HAVE private money to loan, from $400 to $1,500, on imp. real estate. John T. Hall & Co List your property with us for quick sale. 1548 W. 69th St. Republic 1022.—(tf.)

PUBLIC typewriting and correspondence in evenings by experienced typist. Call eves., Stewart 3843.—(tf.)

MONEY LOANED ON DIAMONDS watches and jewelry. Strictly confidential. Courteous treatment. SALYS, 6431 HALSTED ST. (tf)

PRIVATE lessons in manicuring taught. Call Wentworth 4798.

BOYS and young men wanted to carry morning newspaper routes in this vicinity, about 1 hours work before breakfast, good wages. Englewood Newspaper Agency, 235 W. 63rd St. Phone Wentworth 2834.

WANTED

WANTED—White woman for hswk., good cleaner. Call Normal 5266 after 4 p. m.

WANTED—Work by day or hour, exp. woman. Went. 2997 after 6 p. m.

WANTED—Elderly woman hskpr. Call Prospect 5769.

WANTED—$600 private loan for 6 mos. Will pay good commission; security, 2nd mtg., S. S. property. E-934, Times.

WANTED—Rm. in private family, brk. bldg., must be clean. F. Christmann, 5833 Wells St.

WANTED—3 or 4 rms. near "L" unfurnished. Tel. Central 2330.

Attention!
Englewood Times
READERS!

We do all kinds of **expressing** and **moving** and our **prices** are **very reasonable.**

Prompt and **efficient** service to **every part of the city** and **suburbs.**

We Also Handle COAL.
Just West of C. & W. Indiana Railway Station

Stratford Express and Van Co.
605 West 63rd St.
Phone Wentworth 6014

CLASSIFIED COLUMN

WANTED

WANTED—To do dressmaking at home or will go out. 6448 Harvard. Wentworth 3481.

WANTED—Painting and decorating; guaranteed work, quick, neat reas. Wensel Bros., 7349 S. Paulina. Stewart 4664.—4-21.

WANTED—Position as laundress, one day each week; pay my own car fare, do not expect any meals, can count on me being present when needed, will promise not to quit unexpectedly. Charges reasonable; twenty-five pounds rough dry and flat work, $2.25; 20 lbs. of family washing, washed, starched, ironed complete ready to wear, $3.65. Modern Laundry, cor. 58th and Halsted Sts. Two phones, Wentworth 0987-0988.—(tf.)

FOR RENT

FOR RENT—Private storage room, 268 W. Marquette Rd.

FOR RENT—In Beverly Hills, attractive furn. 4-rm. apt., screened in front porch, desirable in every way, reas. For particulars phone Beverly 1853.

FOR RENT—Nicely furn. rm., 2nd apt. 6448 Harvard Ave. Call evenings.

FOR RENT—2 to 5 rm. furn. apt. 418 Englewood Ave.

FOR RENT—643 W. 62nd St., 1 large furn. light hskpg. rm., elec., steam, phone.

FOR RENT—6844 Yale Ave., large, light 3-rm. suite, every conv., steam and elec., good trans., reas. Normal 8328.

FOR RENT—Heated garage. 339 W. Marquette Rd.

FOR RENT—2-3 light rms., kitch. cab., ice box, steam heat, R. I., surf., "L." 6506 Wentworth Ave. Wentworth 6627.

FOR RENT—Furn rm. for light hskpg. newly decorated. 6327 Eggleston Av.

FOR RENT—6-rm. flat, 2d fl., 6600 Normal Blvd., steam heat, hot water yr. around, near R. I. and "L," poss. April 1, May lease. $67.50. Call or phone Englewood 8241.

FOR RENT—Room. M. E. Ross, 302 W. 65th St.

FOR RENT—Front bedrm. 6902 Wentworth Ave., 3rd flat.

FOR RENT—Furn. rm. for mar. couple emp. 7345 Green St. Stewart 4787.

FOR RENT—Lady will share pleasant 4-rm. flat with business woman, $6 a week. Address E-982, Eng. Times.

FOR RENT—May 1st, cozy 4-rm. flat, 2nd fl., stove heat, $30 mo. Address E-983, Eng. Times.

FOR RENT—Large front rm., 1 or 2, near "L," R. I., surf. 6915 Princeton Ave., 3rd. Wentworth 7683.

FOR RENT—2-rm. suite, running water, elec., steam ht. 6415 Stewart Ave.

FOR RENT—Nicely furn. rm., lavatory, elec., hot water heat, refs exch. Tel. Normal 0224. 5651 Peoria St.

FOR RENT—Garage, modern. 339 W. Marquette Rd.

FOR RENT—Nicely furn. mod. rm., steam heat, elec. light, 2 young men pref., 2nd apt. 6538 Normal Blvd. Tel. Englewood 8833.—(tf.)

FOR RENT—Large store, 25x109, stm. heat, south front, rear portion cement, ideal place for store with large storage space in rear. 952 W. 59th St. Owner on 2nd floor, or call Wentworth 2208.—(tf.)

FOR RENT—Garage space. Ballantine Garage. 722 W. 66th St.—(tf.)

FOR RENT—For the season, fur. hskp. flats at Macatawa Park, Mich.; also board and room at Mrs. J. R. Benedict, South Haven, Mich., Bonacamp Resort.—3-31.

STORES TO RENT—S. W. cor. 68th and Parnell Ave., good for bakery.—4-7.

FOR RENT—Perry Ave., 5-rm. spacious flat, steam heat, spacious porches, screened sleeping balcony, spacious grounds, 2-flat bldg, corner; reliable adults; $70. Went. 5450.

Auto Owners Attention

Get my estimate on your next repair or overhaul job and save money. Ford Magneto recharged $3.00. Welding, Vulcanizing, Accessories and Supplies. Towing and Road Service.
Service and Satisfaction Guaranteed

Jack's Auto Repair Shop
J. STRATING, Prop.
Phone Wentworth 3933
5817 Wentworth Ave.

New 6-volt battery, 2-year guarantee $19.00

CLASSIFIED COLUMN

FOR RENT

FOR RENT—2 rms. fur. for light hskp., steam and elec., adults only, 2nd apt. 6422 Eggleston. Tel. Englewood 0511.

FOR RENT—2 conn. furn. light hskpg. rms., gas, elec. and heat. 439 W. 69th St.

FOR RENT—Large rm. for gent or couple emp. 6616 Normal Blvd.

FOR RENT—Large light front rm., nicely furn., good trans. Call Normal 5518.

FOR RENT—Furn. rms., 6401 Normal, now or May 1st. Englewood 0370.

FOR RENT—Suite of rooms for light hskpg., elec. and steam. 519 W. 66th Place.

FOR RENT—Nicely furn. single rm. in private home. 5940 Eggleston Ave. Phone Wentworth 7597.

FOR RENT—4 large rms., steam heat, hot water, janitor service, $55; 3 rms. with kitchenette, rear, steam heat, $40. See apts at 6519-21 Yale Ave. Apply J. K. Nicholas, Rm. 219, Merrick Bldg., 257 W. 63rd St.—(4-14-22)

FOR RENT—Large, bright furn. hskpg. rms., reas. Phone Normal 0729.

FOR RENT—3rd apt., steam heat, $70. Apply 1st apt., owner. 511 Englewood Avenue.

OWNER will divide 8-rm. mod. house. 6506 Lafayette Ave. Kenwood 0503.

FOR RENT—Pleasant rm. in fine location, priv. house, running water, large closet, suitable for 1 or 2 gents, very reas. to right party, protestant pref. 507 W. 62nd St. Normal 1873.

FOR RENT—A cozy, finely furn. parlor and bedrm. with exclusive meals, steam heat, elec., best trans., table boarders wanted. 6308 Green, 3rd apt.

FOR RENT—Furn. rm., good location, conv. trans. 626 W. 64th St.

FOR RENT—Furn. rm., lady employed, kitchen priv. Call evenings, 517 W. 64th St., Apt. 14.

FOR RENT—Unfurn. rm. to lady emp., cafe in bldg. 342 W. 67th St., Apt. B.—(4-7)

FOR RENT—1 small hskpg. rm. to party or parties emp., reas. 6506 Yale Ave., 2nd flat. Wentworth 1963.

FOR RENT—Large front rm. in priv. home, near R. I. R. R. Phone Stewart 8429.

FOR RENT—5-rm. flat, $35; with garage. Call 5847 S. California Ave.

FOR RENT—Outside light hskpg. rms., with private kitchens, hot and cold water and everything furnished; also use of laundry. 6314 Stewart Ave. Tel. Normal 0622.

FOR SALE

FOR SALE—6-rm. pressed brick bungalow, mod. throughout; terms, $3,500 cash, bal. $75 per month; double garage. 9840 Robey St. Tel. Beverly 1488.—4-7.

FOR SALE—Extra large din. table, 6 leather chairs, sideboard, round din. table, leather couch and cover, large leather chairs. 6858 Perry Ave. Wentworth 2435.

Dr. F. J. Heeney
Experienced Optometrist

who is an **expert** in all matters pertaining to **defective** eyesight, is now at your service, **right in the heart of Englewood.** No matter what your trouble, **he will help you.**

Eighteen years' practice.

Office: 6341 S. Halsted

Phone Englewood 9570
Res., Englewood 6479

CLASSIFIED COLUMN

FOR SALE

6-FLAT BRICK, $29,000
1425-27 E. 67th Pl., 5-rm. apt and sun porches, oak and mah trim, team heat, elec. light, lot 57x125 ft. See owner, 2nd floor (Mrs. Best).
CLARENCE O. ROSEN
5926 Halsted (Zicterman) Normal 3678

FOR SALE—Cheap, the furniture of 5-rm. apt., singly or en suite, incl adj. porch curtains and large fern, inspection Sunday 3 to 5. Pendleton, 248 W. Marquette Rd.

FOR SALE—PIANOS AND PLAYER PIANOS ON EASY PAYMENTS and you don't have to pay one cent of interest. Geo. B. Dow, 336-338 W. 63rd St., near Harvard.

FOR SALE—Almost new Baldwin upright piano, late style; mah case; a bargain. Geo. B. Dow, 336-338 W. 63rd St., near Harvard Ave.

FOR SALE—10-rm. frame house, just remodeled, 42x125 ft. lot, 354 W. 65th St., near Stewart Ave., $8,500; $4,000 cash and terms. Geo. Woollacott, owner. Tel. Normal 1590—(tf.)

FOR SALE—$300 cash, unusual bargs. in houses and flats Shaw & Co., 506 W. 67th St. Wentworth 4774.—(4-3)

FOR SALE—Ford truck, commercial body, 4 good tires, good cond. Englewood Newspaper Agency, 236 W. 63rd St. Phone Wentworth 2834.—(tf)

FOR SALE—Ladies' wool black and white check suit, silk lined, tailor made, size 36-38, bargain. Phone Stewart 3843.—tf.

FOR SALE—New high grade phonograph, plays all records, mah. finish, beautiful workmanship, cheap for cash. Phone Stewart 3843.—tf.

FOR SALE—Leather lounge, $10, and other furniture, pictures, 2 ladies' new hats, 1 tailored black suit, 42 bust, and one blue coat, 42 bust. 7115 Parnell Ave. Phone Stewart 2119.

FOR SALE—Elec. heater, perfect con., cost $9, sell for $4.50. Normal 5266.

FOR SALE—Roll top desk, $27; large ice box, $25; rug, pictures, garden utensils, etc., hrs. 4 to 7. 7226 Harvard.

FOR SALE—Good brass bed; Pasteur filter, almost new, marble slab, kitch. table. Eng. 8543 before Apr. 15, eves.

FOR SALE—In Englewood, conv. to proposed new park, 2 flats, frame, 5 and 6 rms., basement 4 rms., rear porches glassed in, console, elec. light. Phone Stewart 1402.

FOR SALE—New 5-rm. frame bung., Mt. Greenwood, 2 lots, bath, elec., good trans.; price $3,300; $800 down, bal. $30 month, incl. int. Eng. 2126.

FOR SALE—Dark oak din. rm. set, 6 chairs, table and china cabinet, good cond. 362 W. 61st Pl. Tel. Went. 5011.

FOR SALE—Miscel. furniture. Call Normal 7652 after 6 p. m. or Sundays.

FOR SALE—8-rm. house or 2-flat, 2 baths, frame on brick, hot water ht., elec., 2-car garage, $6,500; terms. Owner, 6030 Wood St.

CLASSIFIED COLUMN

FOR SALE

REAL ESTATE BARGAINS

2-FLAT FRAME, $4,600
6044 Green St., 5-6 rms., elec. light, stove heat, need $1,200 cash.

2-FLAT FRAME, $4,500
5804 Aberdeen St., 5-5 rms., elec. lt., stove ht., stone found., 1-car garage; must have $1,500 cash. See owner, 2nd floor.

3-FLAT FRAME, $4,200
5900 Princeton Ave., S. W. cor., 6-5-4 rms., gas light, stove ht., brick found., lot 40x100 ft.; must have $2,200 cash.

3-FLAT FRAME, $5,000
6037 Aberdeen St., 5-4-5 rms., gas lt., stove ht., brick and stone found.; must have $1,500 cash. Inquire 2nd flat.

2-FLAT FRAME, $6,000
5958 Union Ave., 5-6 rms.; brick foundation, elec. light, furnace and stove heat, must have $2,000 cash. See owner, 1st floor.

2-FLAT FRAME, $7,500
5930 Eggleston Av., 5-5 rms., elec. lt., furnace heat, brick found., lot 36x125 ft., must have $1,000 cash; see owner. 5926 Eggleston Ave., or call Normal 3678.

FRAME RESIDENCE, $4,900
5847 Union Ave., 5-4 rms., elec light, furnace heat, brick found., newly painted, 1-car garage, must have $2,000 cash; see owner on premises.

BRICK RESIDENCE, $8,500
5908 Green St., 5-5 rms., elec. light, furnace heat, 2-car garage; need $3,000 cash.

4-FLAT BRICK, $9,000
On May St., near 59th St., 5-5-4-4 rms., elec. light, stove heat, oak trim.

2-FLAT BRICK, $12,900
7615 Sangamon St., 5-6 rms., electric light, steam heat, mah., mission and oak trim, steel construction, 2-car brk. garage; must have $6,000 cash; see owner 1st floor.

FRAME COTTAGE, $3,500
5440 Wells St., 6 rms., elec. lt., stove heat, good cond. Need $1,000 cash; bal. $30 a month.

CLARENCE O. ROSEN
5926 Halsted (Zicterman) Normal 3678

FOR SALE—Upright piano, good condition, $50. Normal 8057 after 6 p. m.

16-FLAT BUILDING, $45,000
N. W. cor. Princeton Ave. and 60th Pl., 5-6-7 rm. flats, elec. light (new boiler), mtg. $26,000 due in 5 years; one blk. to "L" sta. Must have $10,000 cash.
C. O. ROSEN
5926 Halsted (Zicterman) Normal 3678

CLASSIFIED COLUMN

FOR SALE

Suburban—Beverly Hills

FOR SALE—Charming little home of 5 rms., space for 4 more, 34x180 lot, 4 years old, open for insp. Sunday, ice box, screens, shrubs, furnace heat; $8,250; $100 cash; $50 mo. 1736 W. 105th St.

1725 W. 105th St., 6-rms., lot 37x125, 4 yrs. old, ice box, screens, range; you will like this home; $8,500; $1,000 cash; $50 per month.

Lot 50x130, 8 rms., 2 baths, hot water heat, fireplace, 4 yrs. old, a wonderful home; price $19,000; $1,500 cash; bal. $100 per month.

There are no better built houses in Chicago.

Beverly Hills vacant for sale.
POLLARD & BLOUNT
Exclusive Agents
7461 Vincennes Ave. Stewart 0034 (tf.)

FOR SALE—Gas stove, cook stove, piano bench, sideboard, etc. Call Normal 4228.

FOR SALE—Large gas range, cost $90; fine cond., $20. 260 W. 65th St. Tel. Wentworth 6637.

FOR SALE—Mah., Pease, ca. grand piano and bench, cheap. Stewart 0076.

FOR SALE—Frame garage, 12x16 feet, portable, $125. Call at 6342 Parnell Ave. Tel. Normal 1590.—(tf.)

FOR SALE—Household furniture, gas range, sewing mach. 8682 Vincennes Ave. N. Ream.

FOR SALE—Oak din. rm., set, 2 rockers, morris chair, good cond., very cheap. 6128 Michigan Ave., Apt. A.

FOR SALE—7222 Halsted St., good 5-rm. cottage on business lot, growing fast in value, for quick sale, $5,000.

FOR SALE—Furniture 9 rms., water heater. 6417 Parnell Av., after 6 p. m.

FOR SALE—$150 size gen. Victor victrola in perfect cond., best cash offer takes it; no dealers. Call evenings, 7172 Union Ave., 1st floor.

FOR SALE—Morgan St., near 81st, high grade bungalow, 6 large rooms, side entrance, hot water heat, china pedestal lavatory, recess tub and shower, natural fireplace, glazed sleeping porch, best const., throughout; price, $14,500. Phone Stewart 9862.

FOR SALE—Furniture 4-rm. flat, almost new. 8036 Vincennes Av., 6 p. m.

FOR SALE—$60 buys gas stove, cost $150; must sell. 6806 Lafayette Ave.

FOR SALE—2 fine bedrm. sets, cheap, good cond. Appt. call Drexel 9053; no dealers.

FOR SALE—Leaving city; household furniture and automobile, upright piano, 3-pc. Amer. walnut bedrm. set, 2 brass beds, heating stove, cook stove, din. rm. table and 6 chairs, davenport, various rocking chairs, rugs, ice box, kitchen table and 4 chairs; various other articles. 5604 Ladin St.

FOR SALE—7-rm. furn. flat, nice location. Call Wentworth 6803.

CLASSIFIED COLUMN

For Sale

HAMILTON PARK HOME
Mod. 9-rm. frame house at 7025 Yale Ave., arranged for 1 or 2 families, large lower and upper front porches with screens, large rear porch, new garage, tile floor bath, unusually comfortable home, ideal trans., close to schools and churches, $8,750. Stewart 0647.

FOR SALE—3-pc. parlor set, cheap. 6352 Harvard Ave., 1st floor rear.

FOR SALE—Lyon & Healy upright piano, fine cond., $125. 7444 Princeton Ave. Phone Stewart 1772.

FOR SALE—Very cheap, furn. 6-room apt. Call Sat. afternoon and Sunday. 7302 Yale Ave., 3rd apt. Stewart 5902.

FOR SALE—An exceptional opportunity for home and annual income of $1,080, well built, 2 apt. bldg. on 50-ft. lot, Normal Blvd., conv. to "L," also 5c trans. Western Ind. Ry. If you want real home and income as well, phone owner, Normal 0283.

FOR SALE—Din. rm. buffet, good cond. 6949 Stewart Ave.

FOR SALE—Gen. leather oak davenport, lib. table, bed and spring. 439 W. 57th St.

FOR SALE—High grade 2-flat brick, steam heat, oak trim, mod. throughout, 2-car press brick garage, on Normal Blvd., $17,000. Tel. Normal 5060 day time. Wentworth 2084 after 6 p. m.

FOR SALE—Lib. table and chair, kitch. cab. 6231 Stewart Ave., 2nd floor.

FOR SALE—Oval mah. libr. table; also mah. rockers. Tel. Wentworth 9062.

FOR SALE—Furniture, very fine antique hand carved walnut bedrm. set, extra size; walnut etegere (large mirror), large sofa and parlor chairs to match, table. Tel. Normal 3940 after 2 p. m., Saturday or Sunday.

FOR SALE—Boulevard brick 2-flat on 50-ft. lot, with cottage in rear, 7-8 rms., oak trim and floors, elec. light, furnace heat; this bldg. is in excellent cond. and a bargain at $12,000. Owner 2nd apt., 7604 Normal Blvd., or call Hyde Park 0456.

Crooks-Barnes Wedding

Mr. and Mrs. James L. Crooks of 6538 Normal blvd. have sent out cards announcing the marriage of their daughter, Irene Frances, to Mr. Harold Clifford Barnes, on Wednesday evening, April 19th, at 6:30, at the First Church of the Nazarene. A reception and dance will follow in the evening at the Masonic Temple.

EXCHANGE what you don't want for something you do with an Englewood Times classified adv.

:-: SMALL ADS OF LIVE PEOPLE :-:

VALUES OFFERED IN THIS COLUMN EACH WEEK WILL BE EXCEPTIONAL

For Expressing and Moving Call
Wentworth 3294
Trunks Delivered Anywhere in City
Sam's Motor Truck Service

Phone Normal 673
M. C. MAASBERG
Upholstering
Moving and Expressing
340 West 63rd Street

CARL A. BREMER
CARPENTER & BUILDER
Store Fronts and General Alterations—Storm Windows
6436 Normal Blvd.
Garages a Specialty
Phone Englewood 4842

Irvine E. Sproul
Plastering Contractor
All Kinds of Repairing and Brick Work, Chimney Pointing, Etc.
Phone Stewart 957
7224-26 Union Ave.

Roaches, Insects Bed Bugs, Rats
Exterminated Under Guarantee
Charges Reasonable
Englewood References
We save you 30% to 50% by buying Roach and Bed bug Killer from us.
Boston Insect Exterminators
J. S. GATES, Manager
6048 La Salle Street
Est. 1905 Tel. Normal 4124

HAMILTON PARK WAREHOUSE
FIREPROOF
7030 PARNELL AVE.
Telephones
Phone Stewart 6441

C. E. CLARK
PIANO TUNER AND REPAIRER
Work Guaranteed
Republic 3837
6628 CAMPBELL AVE.

R. E. HOLMES & CO.
PLUMBERS AND GAS FITTERS
Telephone Normal 1736
6308 Wentworth Ave.

Catherine A. Gustavus
NOTARY PUBLIC
540 W. 63rd St.
Telephone Went. 4731
Res., 1231 W. 71st St.
Phone Vincennes 1865

GEO. WOOLLACOTT
CARPENTER
Contracting and Jobbing
Tel. Normal 1590
6342 PARNELL AVE.

Edna B. Wilder
Soprano
Teacher of Voice
341 Englewood Ave.
Tel. Wentworth 358

Phone Wentworth 5509 When Your
Roof Leaks
Gravel and Ready Roofing
Repairing and Recoteing a Specialty
Repairing and Recoating Gutter and Sheet Metal Work
J. N. Colvin Roofing Company
218 W. 69th Street

RUBBER STAMPS AND STENCILS
A. Stenhouse & Co. Manufacturers
6910 Carpenter Street
Tel. Went. 2471
NOTARY, CORPORATE and LODGE SEALS

Odd Fellows Temple
6316-6318 Yale Ave.
Assembly Halls and Reception Rooms
Finest in Englewood
For Terms and Dates Apply to
WILLIAM SPINKS
Englewood State Bank
63rd St. and Yale Ave.

Get Your Clothing From
GILDIN THE CLOTHIER
High Grade Clothiers for Men and Young Men
244 W. 63rd St.
Head of Yale Ave.

Electrical Contracting and House Wiring
Electrical Goods of All Kinds
John Mutter
6307 Harvard Ave.
Phone Normal 0167

DR. W. T. DAWSON
DENTIST
331 W. 63rd St.
Phone Englewood 2001
Hours—9-12, 1-5; Sundays by Appointment
Closed Wednesday Afternoon

W. H. COWEN
DENTIST
Hours: 8:30 to 12; 1:15 to 5 p. m.
304 W. 63rd Street
Tel. Wentworth 62

Becker CLEANER
63rd St. and Normal Blvd.
Phone Wentworth 0250

JARVIS WEED
PHOTOGRAPHER
329 W. 69th St., Chicago
Phone Wentworth 900

MAEYAMA BROS.
Importers of
JAPANESE GOODS
341 W. 63rd St.
(New Harvard Bdg.)

BACON & THAYER
REAL ESTATE
Loans, Insurance, Renting and Collecting
69th St. and Union Ave.

Sam Stangle
TAILOR
722 W. 63rd St.
Phone Normal 0187

Buy dependable electrical goods from a reliable electrical dealer—and save money in the end.

COMMONWEALTH EDISON ELECTRIC SHOPS
6350 S. Halsted Street **6245 Normal Boulevard**

Watch for our **Reed Lamp Special** *Coming Soon!*

Sick Room Needs
Heating Pads
$8.00 and Up
$1.00 Down

Soft and flexible, conform to body. A big improvement over leaky hot water bottle.

Vibrators, complete for $18.50 . . . . $1.96 Down
Violet Ray Machines from $20 up . . . $2.12 Down
Thermolite Heat Lamp, $10 . . . $1.00 Down
Immersion Heaters (for heating liquids in glass or pitcher) $5.25 and up $1.00 Down

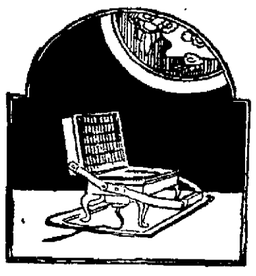

Waffle Irons

Such appetizing quick breakfasts and tempting little suppers can be spread with the aid of this new electric table appliance. Piping hot, golden brown waffles in 2 minutes. No smoke—no odor!

UNIVERSAL
All aluminum—
$12.50—$1.32 Down
UNIVERSAL
Nickel plated—
$16.00—$1.69 Down
WESTINGHOUSE
Nickel with Handle as illustrated
$20.00—$2.12 Down

A Guaranteed Electric Toaster
of a standard make
At the Remarkably Low Price of

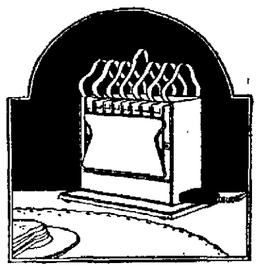

$4.95
$1.00 Down

This is a real bargain, only made possible by the purchase of a dealer's overstock. The saving is large. The toaster is beautifully finished in highly polished nickel.

Other Toaster Values
All **$1 Down Month**

Hold-Heet Turnover Toaster, turns the bread automatically and browns it to perfection . . $6

Universal, Hotpoint and Rutenber guaranteed toasters, $6.75 to $8

$10 For Your Old Washing Machine

We will pay $10 each for old washers of every kind, electric or non-electric, in any condition. We will call for the washer and take it away. The $10 allowance is to apply on the purchase of a new Model "B"

FEDERAL Electric Washer

Isn't this a generous offer! Where else could you get $10 for your old washer? Come in at once and see the Federal.

$5.00 Down — $6.50 Month

This Lamp FREE

If you have no washer to turn in for allowance, you may have as *free gifts,* this handsome golden bronze finish table lamp and a porcelain table top to make washer also useful in kitchen;

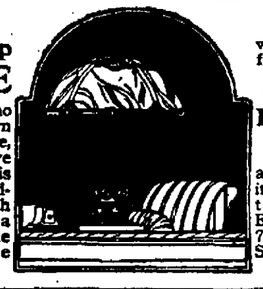

or 14,000 FEDERAL Coupons as good as cash in this store and the big loop Electric Shops at 72 West Adams Street.

This Grill $9.85

Lenten Dishes

with eggs and cheese and delicate cream sauces are deliciously prepared on

Electric Grills

Table cooking is surprisingly easy and lots of fun, Try it!
Universal Grills . $13 and $15 .
Hotpoint Grills $9.85 and 12.50

Table Stove
Westinghouse, $10.50

A practical stove and toaster combined, with aluminum frying pan and toaster rack. Switch in cord. Complete $10.50 . . $1.13 Down

This Percolator for $10

A splendid value. Hotpoint, aluminum, 6-cup size. Highly polished, with heat-proof handle . . $1.06 Down Month

Other Pot Style Percolators
Universal, 5 cup—$11.75—$1.24 down
Universal, 7 cup—$13.00—$1.37 down

Urn Type Percolators
6 cup size . . . $22.50—$2.38 down
9 cup size . . . $25.00—$2.65 down

Percolator Sets
Rich, handsome and ever-welcome wedding gifts
6 cup nickel, Loving Cup style . $42.25—$4.47 down
9 cup nickel, Loving Cup style . $44.75—$4.74 down

Sugar and Creamer Sets . . . $7.00 a pair and up
Nickel and Copper Trays $2.25 and up

GET YOUR Coffield ELECTRIC WASHER NOW

Since we made our sensational price cut on the COFFIELD, February 1, we have sold hundreds of machines at this low price of $99. But the large shipment which made this possible is nearly exhausted and the manufacturer will not allow us to renew this price. Of course, even at the regular price, the Coffield Electric Washer is a tremendous value, but by buying your Coffield now you can get one for

$99

—the greatest value in the electric washing machine industry.

Any one of our seven conveniently located stores will show you a Coffield. Easy payments may be arranged if desired.

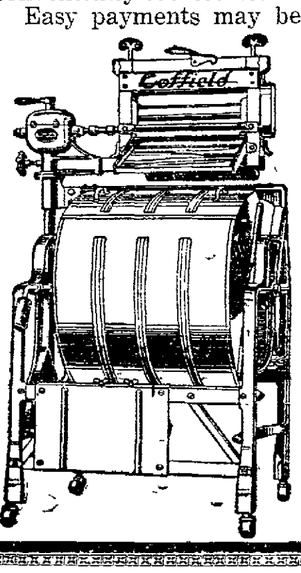

CHICAGO Washing Machine Co.

6508 S. Halsted Street
Englewood 1306

56 W. Adams Street
Central 2517

200 S. Wabash Ave.
Harrison 0360

4119 W. Madison St.
Nevada 3878

1977 Milwaukee Ave.
Humboldt 1810

3942 W. 26th Street
Lawndale 1161

3126 Lincoln Avenue
Graceland 0275

Like Washing Done at Home

To increase our telephone facilities and in conformity with the new requirements of the Telephone Company, we have been obliged to change our telephone system and therefore call your attention to the

Change in Our Telephone Number

ALL LINES and ALL DEPARTMENTS ARE NOW

NORMAL 1125

Easy to Call and Well Worth Calling

BREWSTER LAUNDRY

5921-5931 Lowe Avenue

Ohlsen & Shimek

6445 S. Halsted St.
Phone Wentworth 4697

LADIES' BEAUTY PARLORS

Hair Dressing—Shampooing—Manicuring—Facial and Scalp Massage—Toilet Preparations of All Kinds

Tub Silk and Taffeta Petticoats in all colors. Nice line of Summer Waists in all materials and sizes and shades.

Closed Mondays and Wednesdays at 6 o'clock

AUTO ACCESSORIES

For All Makes of Cars can be Purchased at

SCHROEDER'S

AUTO SUPPLY STATION

Ford Parts of All Kinds — Batteries, Tires, all Auto Supplies

504 W. 63rd Street — Tel. Wentworth 1337

F. G. SPREYNE & SON

UNDERTAKERS

For 36 Years at 4026 State Street

Beautiful Modern Chapel. Private Ambulance and Auto Livery

3328 Cottage Grove Ave. — Phones Englewood 245-246

"Jackson Park Coffee"

A Strictly High Grade Special Blend
In One Pound Sealed Package—Ask Your Grocer

DISTRIBUTED BY

Frank C. Weber & Co.

WHOLESALE GROCERS

6315 Lowe Ave. — Tel. Wentworth 182

My Englewood Friends

Will remember that at this season of the year I always have a special sale on Furs, the remodeling and repairing department is at full blast and my prices either in repairing, remodeling, or for new furs of the latest and best approved styles and material is unexcelled. Prices always right.

MAYER MILLER

RANDOLPH 1768
189 N. WABASH AVENUE

AUBURN & GRESHAM 75th to 96th Sts. NEWS

Wm. Brockway, 87th and Emerald ave., is ill.

Miss Elizabeth Creighton, 8612 Bishop st., is ill.

Tomorrow will be April Fool's day; look out.

Mrs. Frank Hinske of 7757 Sangamon st. has recovered from her recent wrestle with the flu.

Marie Cunningham of 8123 Vincennes ave. is just getting about again after a siege with the flu.

Edward Pollock, 8623 Morgan st., has recovered from his illness and returned to work.

Miss Margaret Spellecy, 8309 Peoria st., has recovered from her illness.

Mrs. A. W. Emerson, 8552 Peoria st., has returned from Florida.

Dorothy Meyer, 81st and Throop sts., is suffering from a sprained ankle.

Mr. C. Schutz of Decatur, Ill., spent Sunday with Mr. and Mrs. C. Polzin, 8135 Elizabeth st.

Mrs. C. Roth of Grand Rapids, Mich., visited former Gresham neighbors last week.

A pretty baby girl made happy the home of Mr. and Mrs. J. I. Hopkins of 7821 Lowe ave.

Ross Hoy of 78th and Green sts. has been spending a fortnight at Hot Springs, Ark.

Mr. and Mrs. Wayne Fern entertained their card club Monday evening.

Politics is pretty warm just about now, but lack of local candidates takes away much of the fight spirit.

The Gresham L. O. T. M. gave a bunco and card party at Maccabee hall on Monday evening.

Mr. C. Wainwright, coach at Morgan Park High school, has been transferred to Calumet High school.

Gresham news received by Rudolph Palmer, 1753 W. 96th st., Beverly 2097.

Mrs. Leslie Fish and daughters of La Porte, Ind., are visiting Gresham friends this week.

A big Murphy truck backed into Mr. Charles Polzin's car at 73rd and Halsted sts. and did much damage.

Mr. and Mrs. H. Abel of 7617 Union ave. have gone to California in hopes of Mr. Abel's regaining his health.

Mrs. Grace Milligan of 7725 Emerald ave. has returned home after a pleasant visit with her mother in Crystal Lake, Iowa.

A mission is being held this week at St. Kilian's church. The women are invited this week. Next week the men will compose the audience.

Last Saturday a heavy truck collided with a U. S. mail auto at 87th and Halsted sts. Both drivers were hurt. This is a dangerous crossing and ought to receive attention.

Calumet High and Auburn Park Parent-Teacher association (Normal ave. and 81st st.) will have a benefit performance at the Cosmopolitan theatre Friday, March 31st. Viola Dana in "Glass Houses."

Frederick J. Rendrick, 7727 Union ave., fell asleep and was laid to rest in Mt Hope cemetery on Monday. Member of Apollo tent, K. O. T. M., and Composite lodge, A. F. & A. M.

The little daughter of Mr. and Mrs. J. Klinke, 923 W. 86th st., was received in baptism last Sunday and given the name of Ruth. Mrs. G. Berkholz, 8600 Morgan st., was one of the sponsors.

A horse and wagon collided with a machine at 88th and Halsted sts. Mr. Bucholtz, 88th and Halsted, a witness of the above accident, was taken unawares by another coming machine and injured.

Compel Laying Gas Mains Before Paving

Thanks to the 87th Street Development association and the Brainerd-Gresham Park association, the total amount has been raised and deposited with the Peoples Gas Light & Coke Co. to secure the laying of gas mains on the following streets that are to be paved this summer: Loomis, 83rd to 87th except block 84th to 85th; Justine, 83rd to 87th; Ada, from 83rd to 87th; Laflin, 85th to 87th; Bishop, 85th to 87th; Elizabeth, from 83rd to 87th; Throop, from 83rd to 86th st; 87th st. from Throop to Robey; double mains from Ada to Paulina. This secures the laying of the gas mains before June 1st. A total of nearly four miles of main, and the streets when paved will not have to be torn up for at least some time, adding much to the durability of the paving. Right here we want to give Dr. Wm. C. Brinkerhoff credit for a great share of the good work, and we congratulate our people on raising the necessary funds for the mains as it will all be paid back to them and is the best paying investment they ever made. No one cares to build on a street that has no gas mains, and if it is delayed until after the street is paved it almost ruins the paving.

BRAY MOTOR LIVERY
449 W. 69th St. Phone Wentworth 1137

BRAY AUTO LIVERY
2206 East 75th St. Phone So. Shore 2161

Cadillac Cars Any Hour
At Your Service

Burkhard's Bakery

454 West 63rd Street

will be in their new location

448 West 63rd Street

Monday, April 3, 1922

Watch for Their Grand Opening

LOOK FOR THE NAME

Englewood Trunk Works

542 West 63rd Street

Ladies' Purses and Vanity Cases a Specialty
If you want Silk Purses, Leather Bags or Vanity Boxes We Have Them

LAWN AND GARDEN SEEDS

FERTILIZERS

P. H. WARNER, 637 West 63rd Street
Tel. Wentworth 0709

JAMES L. CROOKS

BARBER SHOP—BILLIARD HALL
Everything Clean, Sanitary and Well Ordered
403 W. 63rd Street — 2 Doors from Stewart Opp. Hotel Reo

The Continental Restaurant

6211 SOUTH HALSTED STREET

Eat your noon-day lunch where you are certain the cooking will please you—then make arrangements to eat your dinner with us.

A First Class Home Bakery

Now Open for Business

Finest Quality Bread, Cakes, Pies, Rolls, etc., at Reasonable Prices
We Specialize in Wedding, Birthday and Party Orders

THE HOME BAKERY

539 West 63rd Street
Phone Wentworth 4245

Telephone Wentworth 800

Englewood Mantel & Tile Co.

5937 South Halsted Street

Wood Mantels, Tile Mantels, Wood Consoles, Fireplace Trimmings — Gas Logs, Gas Grates, Electric Grates, Coal Grates — Tilework for Bathrooms, Vestibules, Stores, and etc.

When You Get Ready for Your Alterations See Us for Your Tile, Mosaic and Mantel Work

COAL COAL COAL COAL COAL COAL COAL COAL COAL COAL

COAL

OUR GUARANTEE
If any load that leaves our yard is reweighed and found short-weight, barring a slight discrepancy that might be caused by different scales used, we will make you a present of load and contribute $100 to any charitable institution you may designate.

Standard Material Co. 66th Street and Lowe Av. Phones Wentworth 240-241

COAL COAL COAL COAL COAL COAL COAL COAL COAL COAL

NICKEL PLATING Refinishing, Copperplating, Oxidizing—Auto parts, stove work, Brass Beds—Chandeliers made like new.

CHARLES L. WIDMAIER.

672 W. 63rd Street — Telephone Englewood 271

J. L. ROSS PHARMACY

Accurate and Prompt Prescription Work

Nurse and Sick Room Supplies — Ice Cream and Fountain Drinks
300 W. 63rd St., Cor. Princeton Ave. Tel. Went. 1932.

LOST OUR LEASE

Must Dispose of Our Entire Stock of

Furniture, Rugs, Stoves and Household Goods

BEFORE MAY 1st

This is an opportunity for you to purchase dependable goods at prices that cannot be duplicated, as every piece must positively be sold regardless of cost. Come early as we have no duplicates. Goods will be held until May 1st if desired.

$150.00 Walnut Dining Suite, 7-pcs., oblong table	$96.50
$237.50 Parlor Suite, 3 pieces, overstuffed in fine Tapestry	$124.50
$365.00 Bed Room Suite, 4 pieces, Walnut	$215.00
$154.50 Duofold Bed Suite, 3 pieces, oak or mahogany, Spanish Leather	$114.50
$51.75 Library Table, mahogany, davenport length	$27.50
$72.50 Arm Chair, all overstuffed in fine velour	$43.50
$99.50 Revolving Day Bed, mahogany, velour covering, with pillows	$69.75
$160.00 Mandel Phonograph, oak or mahogany	$105.00
$49.75 Dressing Table, mahogany	$29.50
$49.50 Lloyds Baby Carriage	$34.50
$49.75 Bed Duofold, oak or mahogany, Spanish Moleskin	$33.50
$125.00 Combination Range, guaranteed to give satisfaction	$84.50
$16.75 Chiffonier, solid oak, 5 drawers	$10.75
$14.75 Steel Bed, 2-inch post, heavy fillers	$9.95
$15.95 Sagless Spring	$9.75
$18.75 Large Felt Mattress, good ticking	$10.95
$49.50 Brass Bed, very heavy	$31.50
$44.50 Dining Table, solid quarter sawed oak	$29.50
$6.50 Dining Chair, solid oak, leather seat	$4.75
$247.50 Mhg. Dining Suite, 7 pieces, 54-in. table	$122.75
$495.00 Solid Mahogany, 3-piece, Cane Parlor Suite, upholstered in fine damask	$274.50
$219.50 4-piece Bed Room Suite, solid walnut	$139.50
$99.75 3-piece Bed Duofold Suite, oak or mahogany, Spanish Moleskin	$69.75
$53.75 Library Table, mahogany	$34.50
$46.75 Upholstered Arm Chair, mhg., cane back	$27.50
$49.75 Chiffonier, solid walnut, large mirror	$32.50
$49.75 Bed Duofold, oak or mahogany, moleskin	$33.50
$37.50 Dressing Table, mahogany	$24.50
$45.50 Tiger Day Bed, cretonne covering, with bolster and pillow	$29.50
$57.50 Dining Suite, 7 pieces, solid oak	$32.45
$125.00 3-piece Parlor Suite, oak or mahogany, Spanish Leather	$74.50
$256.75 3-piece Bed Room Suite, mahogany	$176.50

Hundreds of bargains we cannot mention in this advertisement. Come see for yourself.

N. J. Sandberg Company 735-739 West 63rd Street

Ridge & Morgan Park NEWS

95th South to City Limits

The Robert Lawrie family, 9807 Vanderpoel ave., are building a new home.

Miss Florence Egan, 1414 W 95th st., is suffering with an abscess in her ear.

The Poyer children, 9810 Prospect ave, have been ill with the chicken pox.

Elbridge McNeill, 9848 Charles st., has returned from an extended business trip through the east and some parts of the south.

Mrs. Warren of Woodlawn entertained the Alpha club on Thursday afternoon.

Mr. B. M. Barnes, 1763 W. 95th st., and Dr. Ray of 103rd st. are on a fishing trip.

Ellwood Rickert, 9922 Vincennes ave., who has been ill with heart trouble, is improving.

The Woman's society of the Morgan Park Presbyterian church will meet on April 6th at 10 o'clock.

Arnold Martens, 1630 Monterey ave., is ill in the Blue Island hospital.

Mr. Davenport of Oak Park is the new coach at Morgan Park high school, who succeeds Mr. C. Wainwright.

Mrs Charles T. Johnson, 2242 W. 109th st., was hostess for the art and literature study class of the Morgan Park Woman's club on Monday afternoon.

Ridge news received by our correspondent, Mrs. Pauline F. Palmer, 1753 W. 96th st., Beverly 2097.

Mrs. Alice Bailey, 1210 W. 100th st., will entertain the Washington Heights Woman's club at the annual meeting on April 6th.

Miss Elizabeth Fisher, 9916 Vincennes ave., underwent an operation at Blue Island hospital last Saturday. She is improving nicely.

Mrs. Morton Stone's troop of girl scouts gave a surprise luncheon for Miss Gladys Hartley of Hamilton Park last Saturday.

Mr. and Mrs. B. Clements, 9601 Vanderpoel ave., entertained their children, Mr. and Mrs. Lyle Kearney and Mr. and Mrs. J. Meyers, at dinner last Sunday.

Gertrude Ross, 10857 Irving ave., who fractured one of her limbs while skating, will be able to discard her crutches within another week.

Frank Berkes, 7208 Eberhart ave., husband of Mrs. Mollie Berkes (nee Wissing), formerly of 103rd and Prospect ave., fell asleep and was laid to rest in Mt. Greenwood cemetery.

Announcement is made of the marriage of Marcella Seiler, 102nd and Aberdeen sts., and Irwin Ruhl, 1033 W. 103rd st. The young people have taken an apartment at 71st and Eggleston ave.

Mrs. George Du Mais has returned from the Mercy hospital and will remain with her parents, Mr. and Mrs. G. F. Egan, 1414 W. 95th st., until she regains her strength.

The Electa Sewing circle will be entertained by Mrs. Klinke, 10757 Prospect ave., on April 5th. The occasion will also be celebrated as Mrs. Klinke's birthday and she has planned a happy surprise for the club.

Next Tuesday, April 4th, Calumet township will hold its spring election and the following offices are to be on the ticket: town collector, town clerk, assessor, and highway commissioner. Precincts 90 to 111 of the 32nd ward and the 9th ward and country towns will participate in this election.

Mr. Emil Wanek, our present town collector, finished up one of the busiest seasons he has ever had. The books were closed last Saturday. Residents have appreciated his interest in each property owner by sending out bills at his own expense. This has never been done before and the response of his neighbors and the community in general has been very satisfactory.

The Ridge Woman's club has distributed circulars urging residents to look over their trees to note signs of the destructive insect pests.

Mr. Philip S. Graver, 10338 Seeley ave., president of the Graver Corporation, steel and tank manufacturers of East Chicago, will be appointed as a member of the school board on April 29th.

Mr. and Mrs. Wegner, former residents, have sold the homestead at 9806 Vanderpoel ave. Mr. and Mrs. Frank Ford, their son-in-law and daughter, have plans drawn for a new home, which is to be started immediately.

Mr. and Mrs. Edward Dunphy, 1541 W. 95th st., announce the marriage of their daughter, Cecil, to Jerome Ingwerson, 11055 S. Irving ave. Next Monday evening St. Margaret's circle, Woman's Catholic Order of Foresters, will give a miscellaneous shower for the new bride.

Last week one of our girls captured the George Washington grand prize given by the Tribune. This week the Ridge is accorded another honor. Morgan Park High school won the championship in the two-hand semaphore signal contest held by the Daily News. The following lads participated: Ralph Beecher, 11215 Longwood dr.; Albert Heins, of Brainerd; Robert Strong, 9644 Vanderpoel ave.; Williard Parsons, 11148 Irving ave., and Dwight Mellen, 9550 Winchester ave.

Last week Tuesday Mr. and Mrs. Henry Singler, 10707 Church st., with their 14 months old girl were injured in an automobile crash at 97th and Vincennes ave. Mr. Singler saw a dog in the street and tried to avoid killing him. The car skidded and something gave way in the steering gear. The mother put the babe between them and threw herself in front of the babe to protect it. The parents, who were severely injured, were taken to the Auburn Park hospital. Mr. Singler died and his wife is still in a critical condition. Mr. Singler is a Ridge product and is one of the pioneer florists. Funeral services were held at St. Margaret's church last Saturday and body laid to rest in Mt. Olivet cemetery. The wife and four little ones, his mother, four brothers and four sisters are saddened.

Speaker and Lord Chancellor.

One difference between the speaker of the English house of commons and the lord chancellor, who occupies a similar position in the house of lords, is that while the speaker cannot take part in debates and can vote only when there is a tie, the lord chancellor is entitled to speak and vote on all occasions.

Remember the Place for Bargains
Reserve Your FUR NOW for Easter

Genuine Jap Mink Capes, during this sale, special, up from..... **40.00**

Genuine Fox Chokers, $30.00 values, in all colors. Easter special, only..... **10.50**

Genuine Siberian Squirrel, regular $75.00 value. Another real special at..... **6.50**

P. RAPPAPORT

Englewood's Most Reliable Manufacturing Furrier
412 West 63rd Street Wentworth 3798
Not Connected with Any Other Store

208 W. Marquette Road Wentworth 4387

The Novelty Art Shop

Hemstitching a Specialty Plaiting and Covered Buttons
Orders taken for Crochet and Embroidery Work of All Kinds
Open Evenings Wednesday and Saturday
SPECIAL FOR THIS WEEK

Special price on HEMSTITCHING this week **9c**

Black Coverall Aprons, cretonne trimmed **2.69**

Special, Crepe de Chine Chemise and Bloomers **3.39**

SQUARE DEAL EXPRESS & MOVERS

Phone Us NOW for Early Moving as We have a Few Dates Open
PHONE ENGLEWOOD 2568
6435 Eggleston Avenue B. H. EIDSON, Mgr.

OPPORTUNITY
Is Knocking at Your Door
COAL! COAL! COAL!

The Great Eastern Coal Company is surprising the whole country in prices and prompt deliveries in Pocahontas and New River Coal, direct from the mines to the consumer.

100 Reliable Delivery Trucks
STOP! LOOK! and READ!

Remember, this is fresh mined Pocahontas and New River Coal.

We are quoting the following prices for immediate delivery; all orders are C.O.D.

Deliveries to the curb anywhere in the City of Chicago:

Genuine Pocahontas and New River Run of Mine Coal..... **$6.50** per ton

Pocahontas and New River Lump Coal ..... **$8.50** per ton

Pocahontas and New River Egg Coal ..... **$8.50** per ton

Pocahontas and New River Nut Coal ..... **$7.25** per ton

Thousands of tons of this coal have been sold in the City of Chicago and have given entire satisfaction. All of our customers are pleased with this coal and our service.

We are opening yards in all parts of the city, and will do a general wholesale and retail business.

Great Eastern Coal Company

General Office, 110 South Dearborn Street
PHONES: RANDOLPH 3078, 3248
South Side Yard: 5700 Grove Avenue
Yard Phone: Wentworth 9389
United Pocahontas Coal Corporation
Miners of Pocahontas Coal Huntington, West Virginia

Barbee Bungalows

To those who are not familiar with the Barbee Bungalows, we wish to state that all of the bungalows built by Robert E. Barbee stand for quality and are priced moderately.

NOW READY FOR INSPECTION

NEW, MODERN 5-room bungalows, on Perry and Lafayette Avenues, between 76th and 77th Streets; asphalt street, all assessments paid; furnace heat; lot 33x160 feet to alley; price $6,500. Terms $1,000 cash, balance in easy monthly payments. Convenient to 75th St., 79th St., State St. and Wentworth Ave. car lines. Open for inspection Sunday.

PHONE WENTWORTH 0637

Robert E. Barbee

69th St. and Wentworth Ave.

Real Estate, Loans and Fire Insurance

The Decoration of Your Windows Greatly Affects the Charm of Your Home

April 3rd to 8th is Home Craft Week

A good time to select your curtains, since the new patterns are all on display and you will find them very good values.

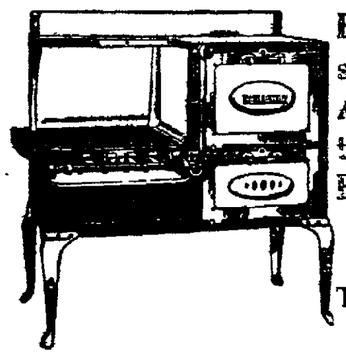

Be sure to see our Demonstration of the Reliable Angliron Gas Range with the LORAIN Oven Heat Regulator.

Thursday, Friday & Saturday, March 30th, 31st, April 1st

SEE WHAT EGGERS HAS

We Sell for Cash or on Credit Terms

EGGERS FURNITURE CO.

6402-08 South Halsted Street

Phone Englewood 0062-0063

Open Thursday and Saturday Evenings

HALSTED AND WEST NEWS

All West of Halsted St. 65th to 69th Sts.

Primaries will be held Tuesday, April 11th.

Tomorrow will be "All Fools Day." We may all celebrate it.

Mrs. J. Dedick of 6520 Peoria st. entertained the C. C. club at luncheon Thursday.

The building boom seems to have struck in some parts of the town and excavations are numerous for new homes

Pauline Kornfield, who died at her home, 6915 Sangamon st, was buried Monday at Mt Hope cemetery.

A "coffee" for the benefit of the Ladies' Aid of Grace English Lutheran church will be given Thursday at 2:30 p m at the home of Mrs. E. A Hesler, 6929 Peoria st.

The monthly business meeting of Alpha Ch. Delta Alpha sorority was held Thursday evening, March 23d, at the home of Miss Erna Herder, 6546 Morgan st.

Walfred Swanson died at his home, 1850 64th st., Friday and his funeral occurred from the Swedish Lutheran Bethel church, 62nd and Peoria sts., Monday. Burial was at Oakhill cemetery

Louis P Higgins was buried Friday, March 24th, from his residence, 7132 Aberdeen st, to St. Brendan's church, where high mass was celebrated. Interment at Mt. Olivet

John S. Reiner of the Reiner Coal Co. has been making a tour of the Indiana coal fields and says: "It looks as if the coal miners' strike will be more serious and lengthy than we anticipated."

John Horan died at his home, 5723 Green st., Sunday, and his funeral occurred from the Church of the Visitation Tuesday morning. Burial was at Calvary cemetery.

Eugene Lipp, a well known Englewood baker, who recently bought the double business block at 6413-15 Halsted st, has opened a high grade first class bakery at 6415 Halsted st., and his patrons may be assured of the very best products of the oven.

E. Doerr of Chicago Lawn postal station received a huge bag of government seeds and has started a wonderful garden. The boys at the station are just waiting to get the inviting packages of early garden sass which he has promised them.

C. Allen of Chicago Lawn postoffice has developed the strange malady of spring fever and says in order to preserve his youthful appearance that he requires an hour of beauty sleep each day after lunch.

A Pleasant Surprise

Miss Julia Pigus of 6606 Green st. was pleasantly surprised Sunday, March 19th, by a group of her friends. Her sister, Mrs. E A. Russell, served an elaborate supper. The table was decorated very prettily with yellow jonquils. The afternoon and evening were spent in playing games and music and everybody reported a good time.

Improvements at 69th and Halsted Streets

Further details on the reported plans for improvements at Halsted and 69th have been given out by Architect David Saul Klafter. The southwest corner will have a terra-cotta front, two story store and office building 100x125, containing thirty offices, space for a restaurant and twelve stores, to cost $175,000. Several stores and half the offices have already been rented, according to the owner, Joseph Optner.

Mr. Klafter also has let contracts for another similar building for the same owner at 6930-36 S. Halsted, to contain five stores and thirty-two offices, to cost $100,000.

Rev. R. Keene Ryan to Entertain Hebrew Mission

Rev. R. Keene Ryan, pastor, of the Garfield Boulevard Presbyterian church, 55th and Halsted sts., Masonic temple, has thrown the doors of his church open to representatives of the Chicago Hebrew Mission.

Rev. Norman H. Camp, representing the mission, will speak for him Sunday evening, April 2nd, at 8 o'clock at the above address.

The Hebrew Mission contemplates the building of a branch of the Mission at 62nd and Carpenter sts., the plans for the building being given Sunday night at this service.

Rev. Ryan invites the public to attend the service and hear an explanation of just what is contemplated.

Mrs. Tom L. Smith, the well-known church soloist, will sing two sacred solos during the service.

The service will begin at 8 and end at 9. No offering of any kind will be asked for.

4 Months' Trial Subscription One Dollar Per Year 25c

David I. Swanson for Representative

David I. Swanson, one of Englewood community's most promising young business men, is Republican candidate for State representative in the general assembly from the eleventh district, subject to the primaries, April 11, 1922.

He is a lawyer of merit, just thirty-seven years old, with his office at 10 S. La Salle street. Having spent all his life in Englewood, he knows its needs and its people, and has proved himself worthy to represent this district by his excellent work in committees of the Englewood Business Men's association and in other civic organizations. He is single and lives with his mother at 542 W. Fifty-seventh place.

David I. Swanson

In September, 1918, he enlisted in the Motor Transport corps and was sent to Camp Meigh, Washington, D C. He is a graduate of the public schools and the John Marshall Law school, and he is a member of the Chicago Bar association. He is an Odd Fellow, a member of the Masonic order, and a Viking.

In 1918 he was a candidate for the legislature and received the endorsement of the Legislative Voters league.—Adv.

Postponed Luncheon

The Oak Haven Spring luncheon, which was to have been held on April 6, has been postponed to May 4, on account of the Spring breakfast of the Englewood Woman's club being held on this date.

There will be no regular monthly meeting held on this day.

10th Anniversary SALE

During the Entire Month of April

offering

A Few of Our Many Specials

Genuine Siberian Squirrel Chokers at	7.95
Genuine Fox Chokers, priced at	15.00
Genuine Stone Matren Chokers at	16.00
Genuine Blue Wolf Chokers, priced at	17.50
Genuine White Dyed Blue Fox, at	47.50
Jap Mink Throws, priced at	49.50
Jap Mink Cape Throws, priced at	72.50
Mole Capes, priced at	95.00
Mole Cape, squirrel trimmed, priced at	115.00
Genuine Squirrel Throws, priced at	98.50

Notice our window for Weekly Specials

T. KERMAN

MANUFACTURING FURRIER

335 West 63rd Street

Furs Repaired and Remodeled
New Furs Made to Order

Phone Normal 5660

Just in Time for Your Easter Suit

Our business is to provide such a wide variety of fabrics that every possible demand may be anticipated with a fashionable cloth of the color, weave and price that will give the greatest satisfaction.

You have but a short period to Easter---therefore come as soon as it is possible so that you may have your suit in ample time.

SAM STANGLE

TAILOR

722 West 63rd Street

Established 1893 Phone Normal 0187

Open Evenings Except Friday

If Your Appetite's Been Kicking

for some flavor that's been lacking we call your attention to the most appetizing, palate-teasing display of meatables ever conventioned for a man's sustenance. Our service is polite. Our delivery is rapid. And our prices are popular.

ART'S MARKET
Arthur Decheney
422 West 63 St. Chicago
Business Phone Wentworth 6054 Res. Phone Dorchester 2138

Floors

Scraping and Finishing
Old floors made like new. Estimates furnished.

NATIONAL Floor Planing Company
Franklin 0954
Stewart 4852

7146 Harvard Avenue

THE coal we sell produces a friendly heat that will add a note of cheer to your home. Our full-weight ton will add a note of satisfaction to your sense of saving.

Yards at
6435-37 Wentworth Ave.

E. W. Domres & Co.

Buy Now and Save Money
Phone Wentworth 699

BAER BROTHERS

Dependable Grocers

6630 S. State Street — Phone Wentworth 430-431

402 W. 65th at Stewart Av. — Phone Wentworth 1580

Groceries, Meats, Fruits and Vegetables

A FEW SPECIALS

Flour, all leading brands, ⅛ bbl.	1.19
Soap, Lenox, 7 bars	25c
Baking Powder, Rumfords, 1-lb. can	28c
Blue Label Jam, Dawson, blackberry and red currant, 3 jars for	1.00
Pure Fruit Preserves, apples, strawberries and raspberries, 16-oz. tall jar	28c
Blue Karo Corn Syrup, per can	8c
Ivory Soap, large bars	12c
Rice, fancy Blue Rose, 3 lbs. for	25c
Catsup, Monarch, large bottle	22c

You Can Pay, But You Need Not Take
WE DELIVER PROMPTLY

Let the General Help You Save

The items shown in this advertisement represent bargains of unquestionable merit. Each article is an excellent example of master workmanship and the prices quoted for them are surprisingly low. Besides this, you are extended the benefits of our Free Savings Bank Account Plan on all purchases at any of our nine big stores. Full particulars concerning this plan may be had from our salesmen or the officials of the Chicago City Bank & Trust Co.

Liberal Credit — Liberal Credit

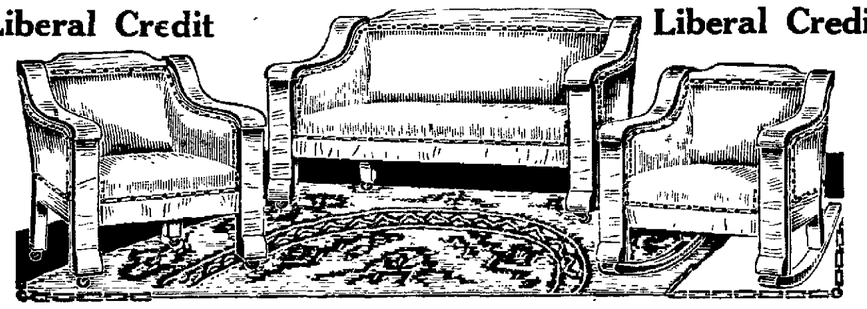

3-Piece Parlor Suite, now $69.75

This attractive Colonial Parlor Suite comes in either oak or mahogany finish. The upholstering is of selected brown Spanish leather and the seat and back are supported by extra heavy coil springs.

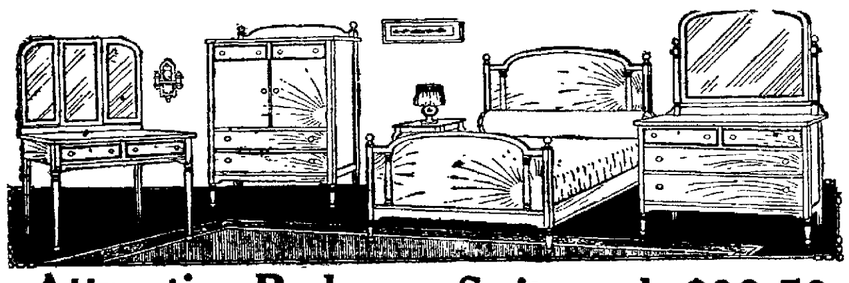

Attractive Bedroom Suite, only $99.50

Here is an extraordinary bargain in bedroom furniture. The set shown comes in mahogany finish only. All four pieces are well made and strictly hand polished. Make it a point to see this suite before deciding on any other pattern.

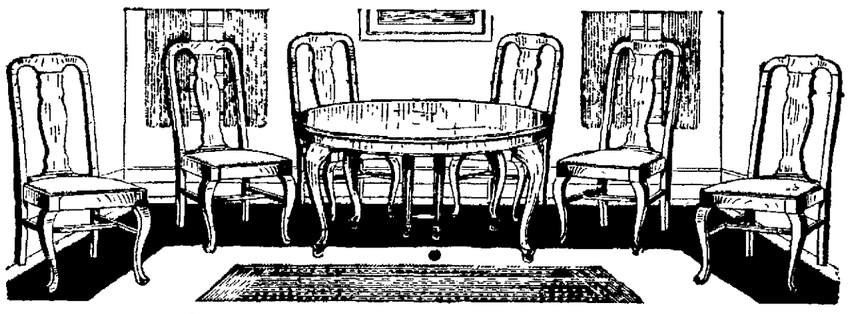

Queen Anne Dining-room Set at $95.50

This 7-piece Queen Anne set comes in hand walnut finish. The table has 48-inch round top and extends to six feet. The chairs come with panel backs and genuine Spanish leather slip seats. Arm chair, $6.75 extra.

CHICAGO'S GREATEST CHAIN OF FURNITURE STORES EST'D 1892

SHOP AT OUR NEAREST STORE

Cor. 112th & Michigan Ave.
Cor. Blue Island Ave. & 18th St.
3910-12-14 W. 26th St.
9121 Commercial Ave.

GENERAL FURNITURE CO.
6155-57-59 S. Halsted St.

Cor. 92nd & Houston Ave.
2947-49 Milwaukee Ave.
4612-18 Wentworth Ave.
2348-54 W. North Ave.

Open Thursday and Saturday Evenings

50,000 PEOPLE READ THE TIMES. DO YOU?

THE ENGLEWOOD TIMES

Almost Everyone Reads The Times. Don't You?

VOL. XXXV—No. 33 IN TWO SECTIONS—SECTION TWO FRIDAY, MARCH 31, 1922 $1.00 PER YEAR

HAMILTON PARK NEWS

79th South to 75th St.

Miss Helen Morris of 7157 Yale ave. will return this week from a visit in California and Kansas City.

The Dinner club will meet on Saturday evening with Mr. and Mrs. C. R. Fuller of 7143 Harvard ave.

The George S. Haskells of 7133 Yale ave. have taken a house at Beverly Hills for the summer.

Mr. and Mrs. Wm. Crowe of 6956 Eggleston ave. have returned from a trip to Florida.

Mrs. F. O. Johnson of 7127 Perry ave. was called to Sullivan, Ill., by the death of her father.

Mrs. Jessie F. McDiarmid of 614 71st st. will entertain Alpha Delta Alpha, Thursday evening, April 13.

Mrs. S. L. Crim of 6936 Eggleston ave. will entertain class 24 of the Christian Sunday school and their husbands at her home next Friday evening.

Mr. and Mrs. Wm. Voight, 7121 Princeton ave., arrived home after a delightful trip through California.

Mrs. C. D. Zurhorst of 6958 Eggleston ave. will entertain the Olive Bridge club at her home Thursday, April 6th.

Mr. A. E. Hemmings of 320 Normal pkwy. has been confined to his home for some time, suffering with an infection in his arm.

The Hamilton Park Mothers' Round Table will meet for an all day sewing on Thursday, April 6, at 10 a. m. Coffee will be served.

Mr. and Mrs. Chas. R. Fuller of 7143 Harvard ave. will entertain the Dinner club Saturday evening, April 1st.

The Hamilton Park Charity circle will meet next Wednesday at the home of Mrs. John MacKay, 7141 Yale ave.

A social evening followed the business meeting of the Intermediate C. E. of the Normal Park Presbyterian church on Tuesday.

Miss Charlotte E. Jennings, daughter of Mr. and Mrs. James E. Jennings, 7317 Harvard ave., arrived home Saturday from Kenosha, Wis., to pass her vacation.

Dr. Nellie F. Johnson is still confined to her bed from the effects of pneumonia, at her home, 7031 Wentworth ave.

Mr. and Mrs. H. R. Mardorf and family and Mrs. E. W. Houghton, who have been living at 7200 Yale ave., have moved to Glen Ellyn.

Miss Florence Ames, who attends a school in Pennsylvania, is home for the Easter vacation. She is the daughter of Mr. and Mrs. C. T. Ames, 7317 Harvard ave.

Miss Lenore Wood, 7047 Eggleston ave., will give a dramatic recital in Recital hall, suite 633, Fine Arts building, 410 S. Michigan blvd., Friday evening, March 31, 8:15 p. m.

Mr. and Mrs. F. R. Mitchell and Mr. and Mrs. H. L. Osman entertained the Jolly Dinner club on Wednesday evening at the Mitchell home, 6427 Harvard ave.

Clarence Von Phul, formerly sales manager of Commonwealth State bank, real estate department, is now associated with the well known real estate broker, T. M. Nichols, of 7239 Wentworth ave.

Little Miss Alice Whalon, daughter of Mr. and Mrs. Thos. Whalon, 261 65th st., celebrated her fourth birthday at her grandmother's home Sunday, Mrs. Alice M. Short, 7356 Harvard ave.

Tuesday, Mrs. Julia Cooley Altrocchi will speak on "Impressions of Italy" at the residence of Mrs. Geo. E. Erhart, 7206 Yale ave., at the meeting of the Fortnightly of Englewood.

Robt. E. Barbee sold for Henry M. Underwood of Waukegan to Walter Wiebe, the 30-flat building at southeast corner of 72nd st. and Stewart ave. Consideration of $100,000.00.

Mr. H. R. Mardorf and family have moved from their home at 7100 Yale ave., to their new home in Glen Ellyn. Their many friends regret very much to have them leave the community.

Mr. and Mrs. A. D. Morrison of 7142 Harvard ave. met with a serious accident Thursday, March 23, while driving south on Normal blvd. A car driving at high speed did not stop at the boulevard, crashed into the Morrison car. Mr. Morrison escaped with a few cuts in his hands. Mrs. Morrison was seriously injured; her shoulder blade being broken.

The Tinega Camp Fire girls are carrying out their "Girl Service" law by making about fifty boys in the government hospital at 47th and Drexel blvd., happy. The girls made fudge and took it over there, going from room to room and from bed to bed. It was not visiting day, so the boys appreciated it all the more.

Mr. C. R. Fuller, 7143 Harvard ave., will make a trip to Japan in the interests of the Lyon and Healy Co., with which he has been associated for many years. He contemplates sailing from Vancouver on April 20, returning via Honolulu and San Francisco. He will be accompanied by Mrs. Fuller and their daughter, Gladys. Mr. Fuller has been a resident of Englewood for more than thirty years. Congratulations from a host of friends.

Hamilton Park Woman's Club

"Contemporary Novels and Novelists" will be the subject of a talk by Carl H. Grabo of the Chicago University, on Tuesday morning, April 4. Luncheon will be served at 12:30.

At 2 p. m. a Spring musicale will be given by a quartette consisting of Lorna Anderson, soprano; Ethel McCulloch, contralto; Kennard Baradell, tenor, and George Gordon, baritone. They will sing "In a Persian Garden" by Liza Lehmann, taken from the "Rubaiyat" by Omar Khayyam. The stage will be beautifully arranged as a Persian garden and the costumes will be Persian. The performance will be repeated in the evening for the community.

Park and Field House

A group of Park Manor people will hold a dancing party in the assembly hall on Saturday evening.

"The Persian Garden" will be given under the auspices of the Hamilton Park Woman's club in the assembly hall on the evening of Tuesday, April 4, at 8:15 o'clock. Open to people of the community.

Club room reservations: Friday—Boy Scouts; Monday—Monarchs, Children's chorus, Hamilton Park Men's chorus, Good Times club; Tuesday—Checker club, Phi Delta Gamma, Midway Social club; Wednesday—Patrol leaders; Thursday—Mothers' Round Table, Sea Scouts, Boy Scouts, Beta Gamma Phi, Daughters of the British Empire, Phi Delta Phi, Patriotic Service League.

Parker Practice P.-T. Ass'n

The Parent-Teacher association of the Parker Practice and Junior High schools has planned a very pleasant afternoon in the Practice gymnasium, 6800 Stewart ave., Wednesday, April 5, from 2:30 to 4:30 p. m.

Miss Lowell's group will give a program in honor of Col. Francis W. Parker, founder of our school. Special preparation is being made and the teachers and children deserve our support. Don't miss it.

Our speaker for the afternoon is Mrs. Helen M. Hefferan; subject, "The Development of a More Intelligent Parenthood." Mrs. Hefferan is "Our Mother" and organized this P. T. A. in 1901. She is as busy a woman as lives in our community, and her unlimited opportunities make her so interesting and valuable that all should hear her.

Women's Gymnasium

Volley Ball—South Park tournament; "A" team played at Sherman and won the game, score 78 to 43. Limited played against Palmer at home and lost to the visiting team, 94 to 28. A. A. F. Tournament: Hamilton has entered two teams, "A" and "B" in this tournament. The games are played at the American College of Physical Education. "B" won the first game, beating Franklin Square, 63 to 7.

Men's Gymnasium

Volley Ball — Hamilton Junior team won Sunday's game and qualified for the finals in the South Park tournament. The Business Men's tournament will be played April 5.

Basket Ball—Hamilton's 135-lb. team having met no defeat, is playing in the finals of the South Park tournament.

Sunday Afternoon Concert

On the afternoon of Sunday, April 2, the program will be given by the Hamilton Park Men's chorus. Soloist, Mr. Clissold, director of the Euterpean chorus of Morgan Park. The Central Church choir from Orchestra hall, under the direction of Dr. Protheroe, will give the concert on the last Sunday in April.

Oakhaven Old People's Home

The spring luncheon and regular monthly meeting of the woman's auxiliary of Oakhaven Old People's home will be postponed until the regular meeting on May 4, because of the spring luncheon of the Englewood Woman's club, to which so many of our members belong. Remember the date, May 4, instead of April 6. Mrs. Sutton Van Pelt, corresponding secretary.

ELLIOTT W. SPROUL

Congressman --- 3rd District

Candidate for Renomination at Primaries April 11th

IN SEEKING renomination as your Representative, I desire to say that the work now under way in Congress is the most important and of the greatest interest to the people of the country ever undertaken in time of peace and for this reason I feel that it is my duty to remain here in Washington rather than to return to Chicago to engage in a primary campaign. Some of the most important bills that have come before this Congress are yet to be passed, such as the various Appropriation Bills, the Soldiers' Bonus, Agricultural and Educational Bills and many others of equal importance.

I have a voting record in the House of which I am justly proud, having attended practically every session, other than when I was sent away on Government business, and when I was absent on account of a death in my family.

Permit me to call attention to a few of the important bills that have passed the House and for which I have worked and voted.

Restriction of Immigration, which I felt was necessary legislation with so many thousands of our own people out of employment and standing, as I always have and always will, for "America first, and America for Americans."

The Emergency Tariff Law, which has been the means of barring out European made goods, which under the Underwood Tariff Law would have been admitted practically free.

The Regular Tariff Bill, which has incorporated therein the American Valuation plan, which means protection to our American workers as well as to our manufacturers.

The Peace Resolution.

The Appointment of Commission for refunding foreign war loans.

The Hard Roads Bill.

The Sweet Bill, which reorganized the agencies to take care of the disabled ex-service men, who under its provisions are now being adequately provided for.

I voted against the appropriation of $20,000,000 for Russian relief, believing then, as I do now, that "Charity should begin at home." I have worked and voted consistently in behalf of economy in Governmental expenditure and lower taxes, and to relieve the people as much as possible of the burden placed upon them as a result of the World War.

The feeling of responsibility to the people of the Third District, who sent me here to represent them, makes me unwilling to forsake their interests here at this time. If they approve of my record in Congress and consider that my services have been satisfactory, I would appreciate their support during the campaign and their vote at the primaries on April 11th.

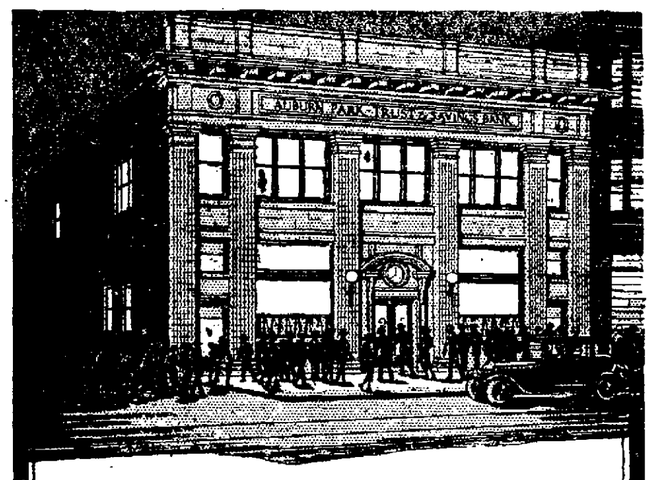

Auburn Park Trust & Savings Bank

N. E. Cor. 79th and Halsted Sts.

will be one of the finest, most modern and best equipped banks on the South Side.

Will Open June 3

Be a First Day Depositor

Organizing Committee,
By ROY P. ROBERTS

SPRING and Summer Suits and Overcoats reduced. Suits and extra trousers, $50.00 and $55.00. We give you full value for your money. Guaranteed fit and workmanship. Men's Suits Cleaned and Pressed, **$1.50.**

L. WOLF, Tailor

6054 NORMAL BLVD. **Phone Wentworth 5562**

PARK PHARMACY COMPANY

L. M. MAY, R. Ph., Ph. G.

The Prescription Drug Store where you get just what is ordered by your doctor—NO SUBSTITUTES.

Give us a call and convince yourselves. First class service—right prices.

6901 Wentworth Avenue
Southeast Corner 69th Street
Telephone Wentworth 602

Hamilton Park Studios

Corinne Welty-Heisler, Director
All Branches of Music and Dramatic Art
Pupils May Enter at Any Time

7248 Yale Avenue **Tel. Stewart 4886**

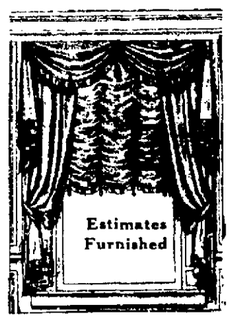

HAMILTON PARK Shade & Drapery Co.

G. M. Tencate, Prop.
Formerly with Carson Pirie Scott Co.

Window Shades of the Better Kind

Draperies :: Slip Covers :: Curtain Rods
Lace Shades :: Porch Shades
Portieres :: Valances
Artistic Draperies Made to Order

7043 S. HALSTED STREET
Phone Stewart 2181

The

79th and Halsted State Savings Bank

Located at 7914 South Halsted St.

WILL OPEN ITS DOORS

Saturday, April 1st

Souvenirs To First Day Depositors

Capital Stock $150,000 and Surplus $22,500, Fully Subscribed and Paid in

Charter Granted and Issued by State Auditor

President---W. M. Richards
Also President of the Lake State Bank

C. W. Worthington, Cashier

The following well known business men have been selected as directors:

Directors of the Bank are as Follows

J. L. KRAFT
President of J. L. Kraft & Bros., Manufacturers of Kraft Brand Cheese

R. J. KITTREDGE
President of R. J. Kittredge & Co., Label Printers, Etc.

OSCAR HEINEMAN
President of Oscar Heineman Co., Silk Spinners

ALBERT LANG
Architect

F. A. MEIDINGER
President Union Security Co.

W. S. MOORE
Wholesale Butter and Eggs

E. RIDGEWAY,
Treasurer, J. L. Kraft & Bros. Co.

W. M. RICHARDS
President

GEORGE A. TRUDE
Attorney

E. J. PIGGOTT
Retired

Super Productions at Harvard Theatre

Irene Castle in her latest picture, "French Heels," next Saturday, April 1st. This is the first time in more than two years that Mrs. Castle has appeared on the screen, and we know that you will appreciate the opportunity of again seeing her.

You will see Mrs. Castle in the dances that have made her famous, and in a number of new steps that she has originated during the past season. And we feel certain that her gowns will be the envy of every woman in this city. Altogether it is a picture that you will thoroughly enjoy, and one which we highly recommend.

On next Sunday, April 2nd, Pearl White, the renowned Fox star, in her new picture, "The Broadway Peacock," receiving the assistance of a couple of distinguished film actors as members of her supporting cast. These players had both been leading men, and one of them had starred in pictures and on the stage.

Another special screen production is announced for the Harvard theatre next Monday, April 3rd, when the latest Selznick picture, "Conceit," will be shown for one day. "Conceit" is heralded as another all-star production from the Selznick studios and if it measures up the least bit favorably with its predecessor, "A Man's Home," local photoplay fans are assured another splendid evening's entertainment.

Few more dramatic moments have been pictured on the screen than the ones in which Katherine MacDonald's "mother" in "The Woman's Side," a First National attraction to be presented on Tuesday, April 4th.

For years the heroine has been taught to believe she was the only daughter of a prominent judge and his wife. In a moment she was made to realize that her entrance into the home had wrecked it because the judge refused to tell even his own wife who the girl's mother was.

And on Wednesday and Thursday, April 5th and 6th, Gloria Swanson, who has been called the best dressed woman on the screen, further justifies this reputation in "Her Husband's Trademark," her third Paramount starring vehicle.

GLORIA SWANSON in

Miss Swanson's gorgeous array of feminine attire in this instance constitutes a necessary feature to the theme of the story. Her husband, played by Stuart Holmes, is a money mad business man who adheres to the theory that a show of money attracts money and that a beautifully gowned wife is the best indicator of a husband's prosperity and wealth. On this false hope he overlives his income and in a final desperate effort to recoup, goes so far as to encourage a romance between his wife and old friend in hopes of obtaining a large oil cortract. Finally comes the disillusionment for the wife and friend, with rather startling results.

Clothing for Suffering Europeans

Millions of people in Europe need clothes now. Search your attics and closets. Give us clothing for men, women and children! Won't you help us with money or clothing—new or second hand?

Send money to Mrs. Edward S. Black, 7314 Harvard avenue. Send clothing to 4416 Indiana avenue, Quaker church.

European Relief Committee of the Englewood Women's club.

MRS. R. E. CLARK, Chairman.

Must Have Work

Can you give an unemployed man or woman work of any kind? If you can, please phone Mrs. J. A. Jacobs, Normal 4361, between 8 and 10 a. m., the representative of the 32nd Ward district, co-operating with the U. S. government employment service, also the Woman's City Club.

No matter what work you may want done, they will find a man or woman for it and help allay the misery of unemployment, which stands for poverty and crime. Odd jobs of any kind welcome.

SELL, BUY, RENT. Whatever you want easily secured with Englewood Times classified ads.

Not His Forte.

Of course the bridegroom is sentimental, but we never knew one to unpack his keepsakes on a rainy day and cry over his white kid gloves.—Galveston News.

General Market House

6145 S. Halsted St.

Meat at Packing House Prices

Thousands of housewives make worthwhile savings every week at our Markets on the best quality meats.

Our policy is, with a large volume of business, we can sell at a close profit.

You will find one of our Nine Stores convenient to your home.

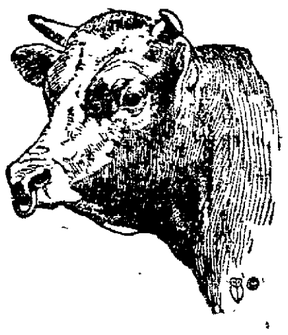

Native Pot Roast, per pound	8½c	Strictly Fresh Eggs, per dozen	24½
Milk-Fed Veal Roast, per pound	8½c	Native Boiling Beef, per pound	7½c
Milwaukee Frankfurters, per pound	12½	Pure Leaf Lard, per pound	10½
No. 1 Cala. Hams, per pound	15½	Young Roast Pork, per pound	12½
No. 1 Breakfast Bacon, whole or half, per lb.	19½	Fresh Liberty Steak, per pound	8½c
Native Rib Roast, per pound	14½	Sugar Cured Corned Beef, per pound	7½c

General Market House

9 NINE MIGHTY MONEY-SAVING MEAT MARKETS 9

6145 So. Halsted Street
213 East 47th Street
3714 Cottage Grove Avenue
115 East 31st Street
3514 South State Street
348 East 31st Street
6900 Stony Island Avenue
1834 Blue Island Avenue
3310 West 26th Street

Taste is a matter of tobacco quality

We state it as our honest belief that the tobaccos used in Chesterfield are of finer quality (and hence of better taste) than in any other cigarette at the price.

Liggett & Myers Tobacco Co.

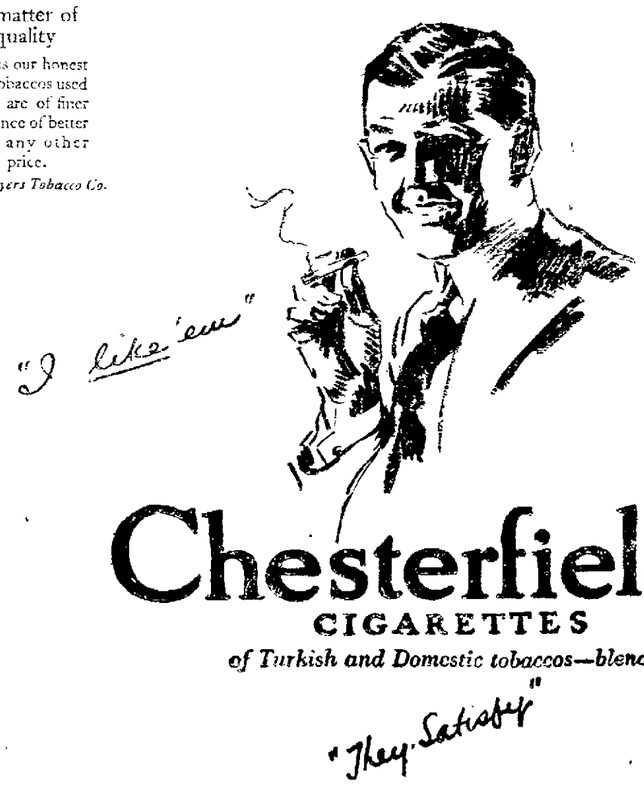

Chesterfield

CIGARETTES

of Turkish and Domestic tobaccos—blended

VOTERS

MASS MEETING

will be held at

BARBEE'S HALL

69th Street and Wentworth Avenue

FRIDAY, MARCH 31, AT 8 O'CLOCK

Subject: "Taxes and Candidates"

SPEAKERS: Hon. Chas. S. Deneen, Edward R. Litsinger, O. T. Bright, Jr., Robert E. Barbee, Wallace C. Clark, Mrs. Myrtle Tanner Blacklidge, George Tobey, Earl C. Hales, Eugene Stewart, Chas. S. Peterson, Frank P. Sadler and others.

GOOD MUSIC—ALSO JAZZ

CANDIDATES

FOR CONGRESS
Frank P. Sadler

FOR STATE SENATOR
Wm. H. Cruden

FOR STATE REPRESENTATIVE
David L. Swanson

TRUSTEES OF THE SANITARY DISTRICT OF CHICAGO
Sol P. Roderick
Robert Isham Randolph
George M. Tobey

SHERIFF OF THE COUNTY OF COOK
Henry C. W. Laubenheimer

COUNTY CLERK
Robert E. Barbee

COUNTY TREASURER
Wallace G. Clark

JUDGE OF THE PROBATE COURT
C. Arch Williams

CLERK OF THE CRIMINAL COURT
Frank Faimbia

CLERK OF THE PROBATE COURT
John F. Devine

COUNTY SUPERINTENDENT OF SCHOOLS
Orville T. Bright, Jr.

MEMBER BOARD OF ASSESSORS
August F. W. Siebel

MEMBER BOARD OF REVIEW
Edward R. Litsinger

PRESIDENT BOARD OF COUNTY COMMISSIONERS
Charles S. Peterson

COUNTY COMMISSIONERS
Charles N. Goodnow
Tom Murray
Charles S. Peterson
Thomas A. Boyer
Myrtle Tanner Blacklidge
Helen M. Bennett
Joseph Esposito
James H. Johnson
Emily Washburn Dean
Borger O. Borgerson

FOR JUDGE OF MUNICIPAL COURT

(FULL SIX YEAR TERM)
John R. Newcomer
Howard Hayes
Wells M. Cook
Hosea W. Wells
Theodore F. Ehler
Paul Corkell
F. W. Elliott
Sheridan E. Fry
Earl C. Hales
Donald H. McGilvray

(NEW SIX YEAR TERM)
Wm. E. Helander
Eugene Stewart

(NEW FOUR YEAR TERM)
Beryl B. Collins
Marion G. Kudlick

(NEW TWO YEAR TERM)
Benj. E. Cohen
Theodore H. Wunderlich

Harvard Theatre

Harvard Ave., Near 63rd St.
JAMES E. COSTON, Mgr.
Matinee Daily, 2 to 4 P. M.
Evenings 6:30 to 11
Popular Prices

Saturday, April 1
The Famous Star and Dancer

Holtre Productions Inc. presents

Irene Castle in "French Heels"

from Clarence Buddington Kelland's Story "Knocks and Windshakes"

An Edwin L. Hollywood Production

Featured by an all star cast in charming and lavishly produced play

"French Heels"

[illegible] from Clarence Buddington Kendall's Story, "Knocks and Windshakes"

International News and Sunshine 2-Part Sunshine Comedy, Matinee Only "[illegible] Stanley in Africa"

Sunday, April 2nd
Double Feature Program

"THE BROADWAY PEACOCK" WILLIAM FOX PRODUCTION

Dazzling, Beautiful, Radiant and Vivacious

PEARL WHITE

In Her Latest Big Production

"The Broadway Peacock"

Round Two of the

"Leather Pushers"

Two Reels of Romance!

Adventure, Action, Suspense, Thrills, Comedy

Extra Special

Wednesday and Thursday, Apr. 5, 6

Gloria Swanson and Richard Wayne in a Scene from the Paramount Picture "Her Husband's Trademark"

Matinee and Night

Beautiful

Gloria Swanson

In Her Latest and Most Striking Photoplay

Her Husband's Trademark

An Intensely Colorful Story Elaborately Produced With a Great Supporting Cast

Dressed to look like a million dollars! So that the world would think her husband prosperous.

But the money had to be found some way and—

See her rebel for a better love and life!

When Wall street "pirate" meets Mexican bandit—it's a beauty picture trimmed with thrills!

ALSO

International News Travel Pictures

and a Good Comedy

Dan Anderson Upholds Women

"Less than two hundred years ago a man could lawfully beat his wife, and he had the legal right to chastise her by administering corporal punishment in much the same manner as the parent can punish the child today. A married woman could not sue or be sued. She could not own property, because, on account of her marriage, it became the property of her husband. If the wife were employed, the husband, alone, could demand her wages and receipt for the same. Husband and wife were one and that ONE was the husband.

Only a few years ago, with the exception of some unimportant in-

Daniel Anderson

stances, a woman could not vote and she could not hold public office. It was still a question whether she was to be considered much more than a child.

"There has been wonderful progress politically, economically, and socially for the women during the last century and during the last few years. If I am elected to congress, I shall do my best to bring about a revision of the many laws that are based on the antiquated ideas concerning the rights of women. Such social legislation as may be necessary for the protection of the women, the children, and the home, will have my heartiest support."—Daniel Anderson.

READ BULLETIN No. 4 IN NEXT WEEK'S ISSUE.—(Adv.)

Veterans of Foreign Wars

All members of civic, business, and fraternal organizations have had special invitations to attend Greater Chicago Post No. 866, Veterans of Foreign Wars' celebration at Englewood High school assembly on Thursday evening, April 6.

The families and friends of the war veterans will be given a hearty welcome, and special reservations will be made for War Mothers and Silver and Gold Star Mothers.

Communications for reservations should be made to William Wingerning, 308 W. Sixtieth place, phone Englewood 7891.

Special pictures, flashes of action taken by the Signal Corps, and scenes of troops from their departure at Hoboken, through the big Chateau Thierry and other huge German drives to the day of Armistice, will be shown during the entertainment.

Harry Rosenberg, prominent young attorney of Post 513, and Julius Andalman, will speak, and there will be special juvenile dances and vaudeville—all free to the spectators.

Pavlowa to Teach Dancing Prodigy

La Petite Josephine, dancing prodigy, performed once before Pavlowa, and so impressed her that the great dancer will instruct the girl during Pavlowa's stay in Chicago.

Josephine studies with Mrs. Ermie Schultz of Englewood Dancing Academy.

Greatest of All Furniture Sales

HERE, at last, is the greatest of all furniture sales—a sale which so far eclipses any other furniture event held in recent years that there really isn't any comparison. It's been a long time since you've seen values like these. Look over this remarkable array of home furnishing bargains. Then come to one of our stores and see for yourself. No matter what kind or quality of furniture you want, you will find it here, in an endless assortment of styles, woods and finishes—all marked at sensational reductions. Bear in mind that the goods offered in this sale are of finest quality consistent with the prices quoted, and are new, up-to-date and fully guaranteed in every particular. Our unrestricted guarantee goes with every single article purchased. Your money will be cheerfully refunded if you are not perfectly satisfied. We urge immediate attendance at this sale. While our stocks are large, still we cannot say how long they will last. These values are so unusual that they will be quickly snapped up by eager buyers. All goods marked in plain figures. Come to our store nearest your home. No phone orders can be accepted.

Goods Will Be Held for Future Delivery if Desired—Come to Our Store Nearest You—Sale Held at All Our Stores—Credit Terms May Be Arranged on a Single Article or on an Entire Outfit to Suit Your Convenience.

Kitchen Set 98c

6-PIECE KITCHEN SET with nickel plated rack. White enameled handles. Set consists of 1 compound potato masher, 1 one hand egg beater, 1 long handled fork, 1 perforated cake turner, 1 zig zag batter spoon and 1 measuring spoon. No phone orders. Special... 98c

KROEHLER KODAV BED DAVENPORT SUITE. Solid oak in golden finish. Imitation Spanish leather upholstering. Davenport opens into a full sized bed. 3-piece Suite. Special at $69.50

3 PIECE PARLOR SUITE. Quartered oak, polished in golden. Upholstered in genuine Spanish leather. Regular $128.00 value. Special at $89.85

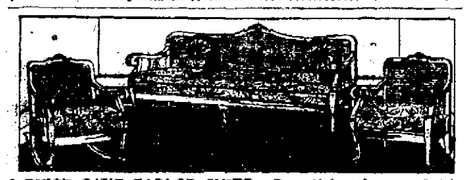

3 PIECE CANE PARLOR SUITE. Beautiful mahogany finish. Davenport is full size and is fitted with spring filled removable cushions. Has 2 sunburst pillows. Upholstered in velour. $225.00 value. 3 pieces, special at.. $154.95

3 PIECE OVERSTUFFED PARLOR SUITE. Worth $238.00. Spring construction throughout. Loose cushions. Covered in excellent quality tapestry. Three pieces, special at $149.65

MOHAIR OVERSTUFFED PARLOR SUITE. 3 pieces. $400.00 value. Spring construction. Removable cushions. Plain and figured mohair. Special at $249.75

3 PIECE OVERSTUFFED PARLOR SUITE. Combination plain and figured velour. $320.50 value. Wing chair. Complete suite, special at $219.75

COMBINATION WALNUT DINING SUITE. Oblong table, 42x54 inches. Chairs have genuine blue leather seats. $95.00 value. Table and 4 chairs. Special at..... $55.75

$240.00 Value. Elegant Queen Anne Dining Suite. Combination walnut. 45x60-inch table. Chairs have tapestry seats and backs. Table, 5 chairs and 1 arm chair. Special at $137.85

Walnut finished Bedroom Suite. Wonderful value.

Dresser	Chifforette	Dressing Table	Bow Bed
$39.85	$37.65	$29.50	$35.00

GENUINE walnut or mahogany Bedroom Suite. Louis XVI. design. Dustproof construction.

Dresser	Chifforette	Vanity	Bow Bed
$58.95	$47.65	$39.85	$43.85

Fish's Special Da-Bed "Herz" Construction

$1.00 Down $3 a Month

THE finest and most comfortable Da-Bed on the market. The new improved way of opening and closing this bed makes it impossible to mar or scratch your floors or tear your carpet or rugs like the old style sliding bed. The continuous posts with perforated panels are richly finished in dull, hand rubbed walnut. When in use as a day couch it is soft and luxurious, with heavy cretonne covering and flounce. When open as a bed it measures 4 ft. 6 in. wide, full double size. Fitted with patented "Herz" flexible spring fabric, with tempered coil spring supports. Has adjustable head rest. Plenty of room for bedding. Complete with luxurious felt mattress, covered in heavy cretonne with flounce. Special at $39.45

KROEHLER Da-Bed. Mahogany finished frame. Upholstered in beautiful velour. Opens to full sized bed. Special at.... $59.65

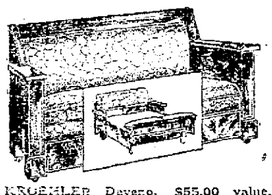

KROEHLER Devero. $55.00 value. Solid oak. Upholstered in imitation Spanish leather. Special at..... $37.85

$20.00 Double deck coil Spring. guaranteed 25 years. Gray enameled. All sizes. Special at..... $12.45

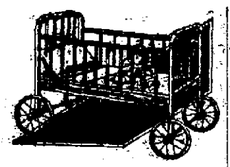

AUTO CRIB, complete with cotton mattress, rubber tired wheels. $16.50 val. Special at..... $9.95

DAVENPORT END TABLE. Mahogany finish. $7.50 value. Special at $3.75

FOLDING IRONING Board and Electric Iron. Special.. $4.98

SPINET DESK. Genuine mahogany. Wonderful value. Special, $34.95

BASSINET. Ivory finished. Large rubber tired wheels. Special, $4.95

Mahogany Smoker $1.19

MATTRESS BARGAIN. 40-lb. all cotton Mattress covered in art ticking. All sizes. $8.50 value. Special at..... $4.65

TELEPHONE SET. Table and chair. Mahogany finish. $11.50 value. Special..... $4.95

QUEEN ANNE DINING TABLE, 6 legs. Solid oak, Jacobean finish. 45-inch top. Special at $25.00

OVERSTUFFED ROCKER. Wingback. Genuine Spanish leather. Spring seat and back. $38.00 value. Special at $22.45

BABY CARRIAGES. Fibre reed. French blue or ivory finish, at..... $27.95

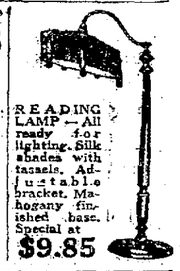

READING LAMP—All ready for lighting. Silk shades with tassels. Adjustable bracket. Mahogany finished base. Special at $9.85

$20.00 Copper banded Cedar Chest. Genuine Tennessee red cedar. Special at $12.95

PORCELAIN TOP Kitchen Table. Guaranteed perfect. $10.00 value. Special at $5.98
WHITE ENAMELED Kitchen Chairs. $4.00 value. Each $2.25

AMERICAN HOLLAND WINDOW SHADES. Waterproof and will not crack. White, cream and green colors. 36 inches wide and 6 ft. long. Plain shade, price..... 69c
Scalloped and fringed as shown..... 94c

9x12 Ft. Plush Axminster Rug

$1.00 Down $3.25 a Month

A REMARKABLE rug value. Closely woven, firm, silk pile, heavy back. Latest spring patterns just received. Choice of oriental, floral and small figure designs. Full 9x12 ft. Special, $41.95

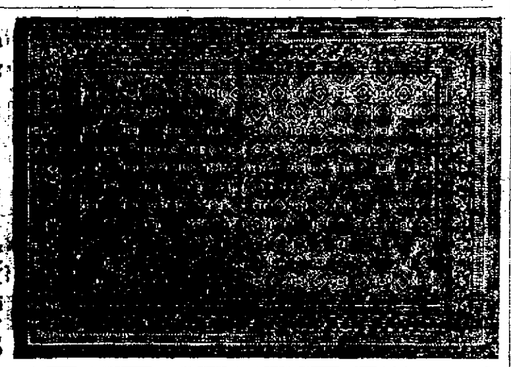

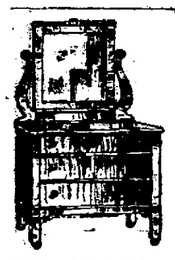

DRESSER BARGAIN. Strongly constructed and finished in imitation quartered oak. Roomy drawers and plate mirror. $21.75 value. Special at $11.85

$20.00 Double deck coil Spring. guaranteed 25 years. Gray enameled. All sizes. Special at..... $12.45

Special Sale of Genuine Gold Seal Congoleum Art Squares

HERE are genuine Gold Seal Congoleum Art Squares at the lowest prices on record. FULLY GUARANTEED TO BE OF FINEST QUALITY—NOT SECONDS OR IMPERFECT PATTERNS. Absolutely fresh stock—just received from the mills. Congoleum Art Squares are the ideal floor covering for every room in the house—and are so easy to clean that they make your housework ever so much easier and lighter. Attractive designs in choice of many artistic color combinations.

Size 6x9 ft.	Size 9x9 ft.	Size 9x12 ft.	Size 9x15 ft.
$3.90	$5.85	$7.80	$9.75

SOLID OAK CHAIR. Pad seat. Regular $19.50 value. Special at $4.95

HIGH CHAIR. Hardwood construction, golden finish. Swing-over tray. $4.50 value. Special at... $1.98

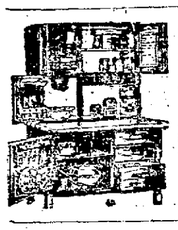

PORCELAIN TOP KITCHEN CABINET—Solid oak. Golden finish. Roll front, all latest conveniences. $51.50 value. Special at $39.85

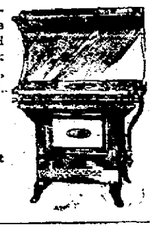

KITCHENETTE Gas Range. Cold rolled steel, black enameled. Price, with high shelf. Special at $29.95
Price, without high shelf, $23.95

ALL OUR STORES OPEN THURSDAY AND SATURDAY EVENINGS

SOUTH SIDE STORES:
1906-1908 Wabash Ave. *Near 20th Street*
1901-1911 State Street *Near 20th Street*
822-824 W. 63d Street *N. E. Corner Green Street* One Block West of Halsted Street

FISH FURNITURE CO. EST. 1858

NORTH SIDE STORES:
3036-3038 Lincoln Ave. *Between Southport and Barry Avenues* Look for the Sign of the Big Fish
654-656 W. North Ave. *N. E. Corner Orchard Street* Two Blocks East of Halsted Street

ALL OUR STORES OPEN THURSDAY AND SATURDAY EVENINGS

SULLIVAN'S SENSE AND NONSENSE

THEY WHO ARE CHILDREN

They who forever are children inherit the earth!
They in whose eyes is the freshness of permanent morning,
In whose cheeks the magnificent light of a day that is dawning—
Their glories are more than the loftiest palace is worth!

They who can laugh with the ardor of children at play,
Rejoice in the breeze and be rapturous over the flowers,
Sing with the robin and dance their disdain of the hours—
Oh, the wearers of jewels more priceless than diamonds are they!

They who can love like a child without wondering why,
Who measured no satin or gold in the scales with devotion,
But give of themselves like a river embracing the ocean—
Oh, theirs are the richest of treasures—the earth and the sky!

Yes! tomorrow is the day most of us must honor, April Fool's day.

Some of these special grand juries had better investigate themselves.

The prisoners down at Joliet are getting mighty particular, and have notified the warden that unless he treats them pretty nice, they won't stay in his darned old coop.

The kids have a new scheme to stay away from school—they start a report of a "black hand" threat to blow up the building, and the timid parents keep them at home.

The candidates don't have to buy booze for "the boys" now or fatten up the saloon keepers, but then it might be wise to stake "the girls" to a sundae or a pretty lip stick souvenir.

Southern California and its wonderful climate received a black eye this winter by a very cold wet winter, but then it has Hollywood, and the murder attractions, as an advantage over more civilized parts of the country.

Help! Help!! We lost a subscriber this week because "Sullivan referred in slighting terms of those who would not contribute to lighting the streets" and we didn't "criticize," we simply said they were grouches, spongers and no good to the community or themselves.

As the stage coach careened toward the edge of the cliff the timid tourist gazed anxiously down at the brawling stream three hundred feet below. "Do people fall over this precipice often?" she asked. The driver clucked to his broncos. "No, madam," he returned, placidly, "never but once."

When Casey was greener than he is now, he stepped up to the window at a railroad ticket office to buy a ticket, and the lady in front of him said to the important man inside the cage, "Elizabeth—New Jersey—single," and received her ticket. Not wanting to appear ignorant of the customs of the country, Casey walked up with a bold front and said, "Michael, Casey—Chicago—married, begarry," and was surprised that the clerk didn't know what he meant.

The Englewood Woman's Club

On last Monday there was a large attendance at both the morning and afternoon sessions of the Englewood Woman's club.

A good program presented by the department of music and the "Style Show" in the afternoon drew record breaking audiences.

At the next meeting, Monday morning, April 3, the department of art, Mrs. H. C. Chappel, chairman, will have charge of the program. Mrs. Michaelson, who is connected with the Wild Flower Preservation society, will speak on the subject, "Wild Flowers." Her lecture will be illustrated by lantern slides. Miss Bernice Ivy, pianist, will furnish the music.

For the afternoon program at two o'clock, the department of literature, of which Mrs. A. J. Fisher is chairman, has secured the Elias Day players from the Lyceum Arts studio. They will present Hartley Manners' delightful comedy, "Happiness."

Incidental music between acts will be furnished by the Nevin quintette.

On Thursday, April 6, at twelve o'clock, the club will have a Spring Song Breakfast at the Drake hotel.

Lewis-Champlin P.-T. Ass'n

The regular meeting of the Lewis-Champlin Parent-Teacher association will be held in the Assembly hall on Tuesday, April 4, at 2:30 o'clock.

The speaker will be Miss Anne Elizabeth Allen, whose subject is "The Educational Value and Nascent Periods for Different Toys." A unique treatment of the subject of toys. Her lecture is illustrated by real toys, showing the development of the child's mind as indicated by the choice of toys at different ages. It is a well worth while talk for mothers interested in the development of their children.

A good program will be presented by the children of the school.

A cordial invitation is extended to all.

Hamilton Park Branch Library Story-Hour Party

The library story-hours came to a happy close Saturday morning, March 25, when a lovely party with ice cream sandwiches and popcorn balls was enjoyed by about seventy children.

It has been a very pleasant year and the children have enjoyed the Indian Fairy Tale Cycle very much. There has been two hundred and eighty-seven children registered for the story hours during the year, with a total attendance of eighteen hundred and eleven.

The prize to be given to the child with the best record for attendance was awarded to eight year old Lawrence Weatherwax, 7445 Princeton ave. This prize was a beautifully illustrated Volland publication of "American Indian Fairy Tales" by W. T. Larned, illustrated by Chas. Rae. Other children who deserve honorable mention for attendance are: Don Anderson, Roy Heatter, Gladys Woodier, Lewis Cook, Robert Wasson, George Walters, Laura Basset, Willard Snyder, Ernest Lyth, Dorothy Plunkett and Mildred Otterdahl.

Story-hours will be resumed the first of October, and all children from seven to twelve years old are welcome.

High Cost of Dirt.

Tests made in England of men and women in factories working behind dirty windows and the same employees working behind clean windows, reveal an average of from 5 to 15 per cent more efficiency in the latter than in the former. This is because the dirty windows cut off a certain amount of sunlight.

Camp Fire Girls

Camp Kewanee Alan is meeting in the Girls' Gym, Englewood High school, Monday evenings from 7:30 to 9:30. Camp Tatonekiya meets Tuesday evenings.

Camp Fire Girls attention—What does your gown mean to you? No real Camp Fire girl will allow her gown to be worn by any one on any occasion. Any girl lending her gown for a masquerade will be judged as an unworthy Camp Fire girl. Our gowns—our story dress—are to us symbols of our lives—our desires. Do not place anything on the gown that does not have a symbolic meaning. Make every symbol count. You know—

Every Camp Fire maiden has a symbol all her own—something that it means to her and means to her alone, whether bead band or costume decoration—colored by the imagination — each thought — interpretation unique and all its own.

Kewanee Alan girls are working hard on the playlet, "Soldiers' Reverie," to be given for the W. B. A., April 8th. There are fourteen girls and one young man taking part. Besides the Kewanee girls the group will be assisted by Miss Gladys Moody, and Mr. Roy Lave in special solo work. Mrs. A. E. Stover, pianist. The third of April will be final rehearsal. Everybody there at 7:30 sharp.

Gardening Books at Ogden Park Library

In spite of the fact that it is still blusteringly cold every once in a while, and the snow covers the ground now and then; we know from past experience that this is the time to plan gardens. The Ogden Park Public Library has a large collection of gardening books which will be on exhibit every day next week from 9 a. m. to 9 p. m. As these books may be taken home on a library card, it would be wise for those who wish to cultivate their garden plots this spring to come to the library early in the week. The following list includes some of the gardening books in the Ogden Park library:

Agee, "Crops and Methods of Soil Improvement;" Bailey, "Principles of Vegetable Gardening;" Bolte, "Back Yard Farmer;" Cobb, "Garden Steps;" Croy, "1,000 Hints on Vegetable Gardening;" Davis, "Garden Book;" Fabre, "Field, Forest and Farm;" Fletcher, "How to Make a Fruit Garden;" French, "How to Grow Vegetables;" Fullerton, "Book of the Home Garden;" Henderson, "Gardening for Profit;" Hunt, "Soils and Crops;" Kruhm, "The Home Garden;" Morrison, "How to Make the Garden Pay;" Rexford, "A B C of Vegetable Gardening;" Rockwell, "Gardeners' Pocket Manual;" Watts, "Vegetable Gardening."

Flower High School Notes

Mr. Urban George Willis, principal of the Pullman Free School of Manual Training, visited Flower on March 18. He was accompanied by Mrs. Willis.

The four year February graduates of 1922 visited Flower on Friday bearing a gift of books for the library. Life in the outside world has made them look younger than they did when they were "grave and reverend seniors."

In the Heavens.

The fixed stars are suns, and the nearest one is 25,000,000,000,000 miles away, and there are others tens of thousands of times more distant. The sun is only 93 million miles away, and this is why we feel its heat. The diameter of the star Aldebaran is about 19 million miles, while the sun's diameter is only 8,800 miles. If one star moved a million miles a large telescope could not detect it.

Orville T. Bright

REPUBLICAN CANDIDATE FOR COOK CO. SUPERINTENDENT OF SCHOOLS

Endorsed by Brundage and Deneen Organizations and the Woman's Roosevelt Club

Mr. Bright's varied experiences in educational work have given him excellent preparation for this office. He has been a country school teacher, principal of a village school, has served five years as a country life director of Cook county schools, and is at present superintendent of the schools of Dolton, Ill.

Mr. Bright knows the needs of the Cook Co. schools, has had experience in directing and assisting teachers, and is a man of high educational ideals. He was born at 6515 Harvard ave., Englewood, where he now lives. His father was for many years well known in educational work throughout the city, county, and state.—Adv.

Hamilton Park Improvement Association

Houses count for homes, whether they be frame, brick, steel or stucco. Counting each building a house, including the business houses, apartment houses, residences, churches and schools, there are found within the boundary of this organization three hundred and eighty-six, all told.

It is a very intricate matter to ascertain the exact number of apartments occupied by people; it is safe to say, however, they are comfortably housed, and there is room for more.

The congestion is not so great as it is in other parts of the city, for this reason: Some thirty-odd years ago when the Eggleston, Mallette & Brownell subdivision was chartered, there were certain restrictions; no lots were sold with less than fifty feet frontage; no buildings erected for less than twenty-five hundred dollars. It was to be a strictly residential district. Light and air are the results of this restricted proposition.

After many years this restraint was outlawed. The entire subdivision was thrown open to apartment builders; and today there are many magnificent structures that would be a credit to any community. There are only a few vacant lots left in this choice locality.

The improvement association was organized some twenty years or more ago. It has always kept an eye to the "windward," or in other words it has labored hard to improve the environments, by planting flowers, sweeping and cleaning. It is justice to say it has spared no pains and expense to make this district one of beauty.

Bank Has Unique Window Display

The First Englewood State Bank, 63rd and Yale sts., have in one of their windows a thrift display which has the earmarks of distinction. The general plan is that of a miniature garden in the background of the window. The theme portrays to the public the importance of planting the dollar in good soil. The posters thereon direct your attention to 4 points in dollar planting. It has food for thought.

"Funny Bone."

Funny bone, or crazy bone, the latter being the more common location in America, is a term popularly applied to what anatomists call the inner condyle of the humerus, a blow upon which jars the lunar nerve and produces a funny tingling sensation. An old dissecting room joke for the first year students is, "Why is the funny bone so called? Because it borders on the humerus."—Chicago Journal.

Trustees Day at Kiwanis

A splendid attendance greeted the distinguished guests and speakers at Tuesday's luncheon. Everyone was in their best fettle and Dr. Hughes turned the gavel over to Dr. Frank Norton, the Englewood trustee and things began happening right away. Joe Reynolds won the attendance prize but will have to have his head turned down to fit the dinky little bowler hat he got. However, he can exchange it for a real hat at Charley Prodie's. Trustee Riley of the North Shore, said nice things about everybody and was followed by Trustee Norman Schleezer of Ravenswood. Mr. Arthur of Woodlawn got gay with us western people as he comes from way over east in Hyde Park, while Dr. Hammond of Woodlawn was funny and serious in turn, and at all times a Kiwanian. The hit of the day was the address of Judge Haas of the Englewood Police Court, who discussed the present saturnalia of crime in a most intelligent manner. He invited the members to come in and see him, and several have done so already ($5 and costs for speeding).

The next meeting will be held on Wednesday and be a joint affair with all the South Side clubs, at the Masonic Temple, 61st and Cottage Grove ave. The delegation to Toronto is increasing and as the lines are drawing closer on the Bolstead law, there will be no limit to the attendance by June.

Spiritualistic Meetings

The Spiritualists Missionary bureau of Chicago will hold their regular monthly meeting Wednesday evening, April 5th, at 8 o'clock, at Hopkins hall, 426 West 63rd st.

Dr. C. A. Burgett, president of the Illinois State Spiritualists association, will be present. Rev. Oscar A. Edgerly, Rev. John Wilson, Rev. Lora M. Bott and several good speakers and mediums will take part in this meeting. There will be short talks and demonstrations of mediumship. This is to be a get-together meeting of the members of this auxiliary and all who are friendly toward Spiritualism. Investigators are invited.

This bureau will open a reading room on Wednesday afternoon at above address, open from 2:30 p. m.

Rev. Lora M. Bott.

to 5 o'clock. This work will be under the direction of Rev. Lora M. Bott and will consist of general church work, social uplift and will include demonstration of healing power. And instruction regarding mediumship, its use and abuse, explaining the power and utility of the spirit-message. Short instructive talks and school readings. Several good mediums will be present at each meeting.

Everybody welcome.

OUR CLASSIFIED ADS always bring results and cost very little.

DANIEL GORDON
D.C., Ph.C.
Chiropractor
Lady Attendant
Finest X-Ray and Spinographic Studio
6345 South Halsted Street
Hours: 10 A. M. to 9 P. M. Call for Appointment
Two Phones:
Office, Wentworth 6797 Night, Normal 6797

LOOK AT YOUR OLD GARDEN TOOLS AND SEE IF YOU DON'T NEED NEW ONES. YOU WILL FIND THAT YOU DO, AND THEN COME TO OUR STORE. YOU WILL FIND JUST THE THINGS YOU WANT TO MAKE GARDENING A PLEASURE INSTEAD OF WORK.

OUR NEW TOOLS WILL SOON SAVE YOU MORE WORRY AND WORK THAN THEY WILL COST.

WHENEVER YOU WANT HARDWARE OF ANY KIND, COME TO US FOR IT, BECAUSE—

OUR HARDWARE WEARS

Hocking & Penhallegon
HARDWARE, PAINTS, ALUMINUM WARE, TOOLS, CUTLERY
Metal Work of All Kinds. Jobbing, Furnace Work, Repairing, Electrical Supplies
500-502 West 63rd Street, Cor. Normal Blvd.
Telephone Wentworth 0030

Schurman's Meat Market and Grocery
246-248 West 63rd Street Wentworth 0326

American Family Soap, 10 bars for..... 55c
Jam—Loganberry, in 1-lb. jars, 5 jars for... 1.00
Soap Chips—In bulk; Blue Ribbon brand; 1 lb. for..... 15c
Bananas—Per dozen 35c
25c cans Holiday Brand Peas—Per can..... 15c
Grated Pineapple—Delmonte, 4 big cans for.. 1.00
Flour—⅛ sack any brand for 1.25
Brooms—5-sewed Carpet Broom for 55c
Toilet Paper—Big 7-oz. rolls, 5 for..... 25c

You will be pleased
with our store because of its modern equipment and commodious quarters, especially planned to serve your needs and conveniences—the result of 29 years of "Knowing How."
All these advantages and ideal working conditions reflect themselves in our product. Is it any surprise that our clothes spell Satisfaction and wear twice as long as the ordinary kind?
You are invited to view our display of the season's newest woolens in the good prewar qualities at most reasonable prices.

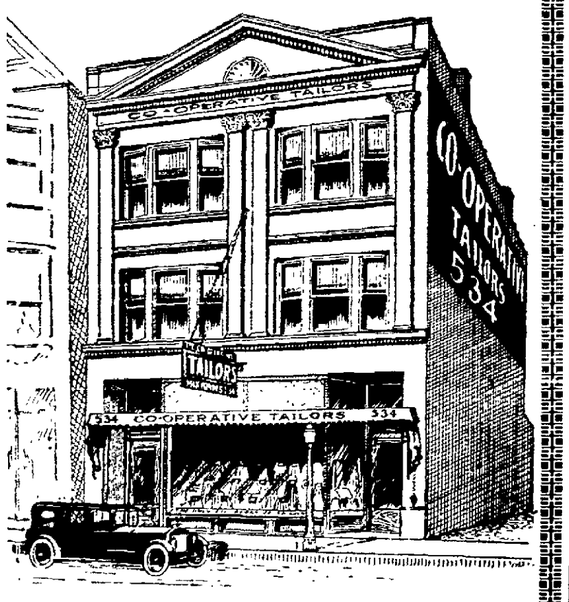

THE CO-OPERATIVE TAILORS
534 W. SIXTY-THIRD ST.
CHICAGO.
WE ARE AT YOUR SERVICE
MAX MINDES, President
Tel. Wentworth 0494

Tel. Wentworth 220
O. M. ZIMMER
CHIROPRACTOR
357 W. 63RD ST.
2-4 P.M. DAILY
7-8 P.M. TUES. THURS. & SAT.

Sandack Jewelry Co.
DIAMONDS --- WATCHES --- CLOCKS --- JEWELRY
A very choice line in the latest ideas in Silverware, and French Ivory. Ladies' Bracelet Watches, Lavalieres, Dinner Rings, Necklaces.
Whatever you may want in Jewelry, we have it
Repairing Department
Expert repairing in charge of Ernest Laparra, E. Delicate Swiss, Stop Watches, Repeaters, and the kind of work that others can't do. Promptness and satisfaction guaranteed.
6217-19 South Halsted Street In National Theatre Bldg.
MR. LOUIS SANDACK IN CHARGE